

2015 ANNUAL TRAFFIC VOLUME REPORT

ALASKA MARINE HIGHWAY SYSTEM



FerryAlaska.com





ALASKA MARINE HIGHWAY SYSTEM

2015 Annual Traffic Volume Report



Published by the Alaska Marine Highway System
For the State of Alaska
Department of Transportation and Public Facilities

Table of Contents

<i><u>Introduction</u></i>	<i>1</i>	<i><u>Tariff Traffic</u></i>	<i>25</i>
Alaska Marine Highway System	2	Car Deck Tariff Usage	26
Comparisons to Previous Years	2	Passenger Tariff Chart	27
Southwest Alaska Routes	3	Vehicle Tariff Chart	27
Cross-Gulf Service	4	Car Deck Space Usage Chart	28
Southeast Alaska Routes	4	Car Length Chart	28
Vessel Information Table	5	RV Length Chart	29
Operating Schedule	6	Van Length Chart	29
<i><u>Historical Traffic</u></i>	<i>7</i>	<i><u>Sailings</u></i>	<i>30</i>
Annual Traffic	8	Southeast Routes	31
Annual Traffic Chart	9	Southwest Routes	33
Annual Southeast Traffic Chart	9	Cross-Gulf Routes	34
Annual Southwest Traffic Chart	9	Southeast City Pairs	35
Annual Traffic Percentage Change	10	Southwest City Pairs	35
Regional Traffic Percentage Change	11		
Embarking Passenger Traffic	12	<i><u>Monthly Port Traffic</u></i>	<i>36</i>
Embarking Passenger Traffic Percentage Change	13	Southeast Passengers	37
Embarking Vehicle Traffic	14	Southeast Vehicles	38
Embarking Vehicle Traffic Percentage Change	15	Southwest Passengers	39
Disembarking Passenger Traffic	16	Southwest Vehicles	40
Disembarking Passenger Traffic Percentage Change	17	Aurora Passengers	41
Disembarking Vehicle Traffic	18	Aurora Vehicles	42
Disembarking Vehicle Traffic Percentage Change	19	Chenega Passengers	43
Southeast Port Departures	20	Chenega Vehicles	43
Southwest Port Departures	21	Columbia Passengers	44
		Columbia Vehicles	44
<i><u>Current Annual Traffic</u></i>	<i>22</i>	Fairweather Passengers	45
Regional Monthly Traffic	23	Fairweather Vehicles	45
Regional Monthly Passenger Traffic Chart	23	Kennicott Passengers	46
Regional Monthly Vehicle Traffic Chart	23	Kennicott Vehicles	46
Vessel Monthly Traffic Comparison	24	LeConte Passengers	47
Vessel Passenger Chart	24	LeConte Vehicles	47
Vessel Vehicle Chart	24	Lituya Passengers	48
Vessel Monthly Passenger Chart	24	Lituya Vehicles	48

Malaspina Passengers	49	Fairweather Link Volume	78
Malaspina Vehicles	50	Kennicott Link Volume	78
Matanuska Passengers	51	LeConte Link Volume	79
Matanuska Vehicles	52	Lituya Link Volume	79
Taku Passengers	53	Malaspina Link Volume	80
Taku Vehicles	54	Matanuska Link Volume	81
Tustumena Passengers	55	Taku Link Volume	82
Tustumena Vehicles	56	Tustumena Link Volume	83

Port to Port Traffic (On/Off) **57**

Southeast On/Off: Calendar Year	58
Southeast On/Off: Summer	59
Southwest On/Off: Calendar Year	60
Southwest On/Off: Summer	61
Cross-Gulf On/Off: Calendar Year	62
Cross-Gulf On/Off: Summer	63
Aurora On/Off	64
Chenega On/Off	65
Columbia On/Off	65
Fairweather On/Off	66
Kennicott On/Off	67
LeConte On/Off	68
Lituya On/Off	68
Malaspina On/Off	69
Matanuska On/Off	70
Taku On/Off	71
Tustumena On/Off	72

Link Volume Summary **73**

Southeast Alaska Link Volume	74
Southwest Alaska Link Volume	75
Cross-Gulf Link Volume	76
Aurora Link Volume	76
Chenega Link Volume	77
Columbia Link Volume	77

Monthly Southeast Link Volume	84
Monthly Southwest Link Volume	86
Monthly Cross-Gulf Link Volume	88

Stateroom Usage **89**

Columbia Staterooms	90
Kennicott Staterooms	90
Malaspina Staterooms	91
Matanuska Staterooms	92
Taku Staterooms	93
Tustumena Staterooms	94
Stateroom Usage by Link	95
Stateroom Usage by Capacity	96
Cross-Gulf Link Diagram	97
Southeast Link Diagram	97
Southwest Link Diagram	98

Introduction

Alaska Marine Highway System, Annual Traffic Volume Report • 2015

Alaska Marine Highway System

The Alaska Marine Highway System (AMHS) serves 33 Alaska ports by transporting passengers and vehicles between coastal communities. This service helps meet the social, educational, health and economic needs of Alaskans.

AMHS provides year-round scheduled ferry service throughout Southeast and Southwest Alaska, extending south to Prince Rupert, British Columbia and Bellingham, Washington. The system connects communities with each other, regional centers, and the continental road system. It is an integral part of Alaska's highway system, reaching many communities that would otherwise be cut off from the rest of the state and nation. AMHS also provides a coastal transportation alternative between Anchorage and the "Lower 48" states versus driving the Alaska Highway.

AMHS is designed to provide basic transportation services to these communities: transportation that allows community access to health services, commodities, legal services, government services, and social services; transportation that meets the social needs of isolated communities; and transportation that provides a base for economic development.

Service and Amenities

AMHS service is divided into two major systems: the Southeast System (from Bellingham north to Yakutat) and the Southwest System (from Cordova west to Unalaska / Dutch Harbor). The Alaska Marine Highway fleet consists of eleven vessels; 7 operate in the Southeast System and 4 operate in the Southwest System. All eleven vessels are designed to carry passengers and vehicles ranging in size from motorcycles to large freight container vans.

Trips on AMHS can last several hours or several days, so passenger services are an important aspect of the state's transportation service. Most vessels provide food service, shower facilities, observation lounges, and recliner lounges. The larger vessels provide additional amenities, including play areas for children. Six vessels have stateroom accommodations for overnight travel, or for passengers who want a space they can call their own while traveling.

Freight Transport

One regular use of AMHS is the year-round shipment of container vans. These vans transport time-sensitive cargo such as fresh vegetables, meat, and dairy products from Bellingham and regional Alaska centers to communities served by the system. Local restaurants, grocery stores, individuals, and food distribution businesses have established delivery schedules with AMHS to ensure regular and continuous delivery of perishable goods. Shipping perishable supplies on AMHS is more cost-effective than air freight, and in many cases ensures delivery to communities on a more frequent basis than commercial barge and freight lines. Vans are also used to move fresh Alaska fish and seafood to markets, and to transport U.S. mail and household goods.

Planned Service Reductions

During the fall, winter and spring months, all vessels are scheduled for annual maintenance. This normally requires a six to eight week lay-up period resulting in reduced service for each ship. Major projects to refurbish the vessels and to keep them in compliance with SOLAS (Safety of Life at Sea) requirements also keep vessels out of service. Vessels are put into lay-up during periods of low traffic demand, or as a means to reduce operating costs. During 2015, each AMHS vessel was out of service for maintenance, project work, or lay-up status. Please refer to page 6 for a full operating schedule.

Comparisons to Previous Years

For the years 2000 through 2015, counts are based on tickets that were issued for the sailings. This method should not affect the traffic totals or the traffic between ports when compared to previous years; however, some counts may not be accurate when subtotaled by vessel. Furthermore, the following points should be considered:

- Care must be taken when comparing the traffic data to 1997. A fishermen's blockade of the *MV Malaspina* on July 19, 1997 resulted in a 138-day suspension of service to the Canadian port of Prince Rupert. Limited service was restored December 4th, with one trip per week by the *MV Aurora*. The disruption had a major impact on AMHS traffic.

- In January 2002, AMHS discontinued regular service to Hollis when the Inter-Island Ferry Authority's *MV Prince of Wales* began service between Ketchikan and Hollis. The impact of discontinuing regular Hollis service can be seen when comparing previous years for Hollis and Ketchikan. While AMHS does not officially serve Hollis any longer, backup support for the Inter-Island Ferry Authority may be provided as needed.
- Prior to 2003, Yakutat traffic was included in the Southwest Region. From 2003 forward, Yakutat traffic has been reported in the Southeast Region.
- On September 29th, 2005 service to Seward was discontinued. However, overall cross-gulf traffic was not impacted because Seward traffic was re-routed to Whittier.
- On June 9th, 2006 the *MV LeConte* ceased operations as a 24/7 vessel and was converted to day boat status. Consequently, statistics for the *MV LeConte* will reflect that change in status.
- During 2009, the *MV Tustumena* provided only one trip per month down the Aleutian Chain.
- During 2013, service in the Southwest region was severely impacted by delays in the *MV Tustumena's* annual maintenance project. Limited summer service from Homer to Kodiak and the Aleutian Chain was provided by the *MV Kennicott*. The *MV Kennicott* also provided supplemental service to Prince William Sound in 2013, along with the *MV Aurora* and *FVF Chenega* in the summer.
- In July 2013, service to Metlakatla was discontinued from Port Chester and began from the new Annette Bay terminal. Therefore, traffic will be split on the charts for Metlakatla.
- Due to budget constraints in 2015, AMHS reduced its operating schedule by 26.2 weeks of service as compared to 2014. This reduction in service, in combination with the budget uncertainty resulted in a decrease in ridership in 2015.

Southwest Alaska Routes

The Southwest system serves Prince William Sound, the Kenai Peninsula, Kodiak Island, and the Aleutian Islands. The *MV Tustumena* provides regular service between Kodiak, Port Lions, Seldovia and Homer. The Aleutian Chain trip is not made in the winter because of adverse weather conditions.

Tourist passengers add a significant percentage to Prince William Sound traffic in the summer, especially between Valdez and Whittier. The economy began to realize gains in the travel market in 2010, which were then realized in overall ridership of the Alaska Marine Highway System. Prince William Sound traffic has remained strong after a peak in 2011. The Southwest routes connect to the continental road system at Valdez, Whittier, and Homer, Alaska.



Cross Gulf Service

When the *MV Kennicott*, a vessel certified to operate in open waters, joined the fleet in summer 1998 the ferry system expanded to include regular cross gulf sailings. These sailings connect Southeast Alaska with the South Central and Southwest regions of the state. In 2015, the *MV Kennicott* operated on a full-time basis. All cross-gulf trips include a stop at the port of Yakutat, a community that is unique in that it is served only on the cross-gulf route.

Southeast Alaska Routes

The Southeast AMHS route system is divided into two subsystems: the “mainline” routes which typically take more than one day for the ship to travel; and shorter routes where the vessels depart their home port in the morning, travel to destination ports and then return to their home port on the same day. The shorter routes are commonly referred to as “day boat” routes.

The mainline routes carry a high percentage of tourists and vehicles in the summer, and provide service between Bellingham, Washington or Prince Rupert, British Columbia and Skagway or Haines, Alaska. Along the way, the ships stop in Ketchikan, Wrangell, Petersburg, Sitka, Juneau, and Haines. Although Kake and Hoonah are smaller communities, they are also served by certain mainline sailings.

During 2015, four out of the five largest AMHS vessels were used on the Southeast mainline routes. These were the *MV Columbia*, *MV Kennicott*, *MV Matanuska*, and *MV Taku*. Day boat service was also provided by *MV Malaspina* in the North Lynn Canal, a route that provides round-trip service between Juneau, Haines and Skagway during the peak summer season.

The day boat routes connect the smaller communities of Southeast Alaska with each other and with the Southeast Alaska mainline communities (Ketchikan, Petersburg, Wrangell, Sitka, Juneau, Haines and Skagway) that serve as regional centers for commerce, government, health services, and/or connections to other transportation systems. The day boat routes primarily serve local residents, and include Angoon, Gustavus, Hoonah, Kake, Metlakatla, Pelican, and Tenakee.

In 2015, there were five AMHS vessels that provided service on the day boat routes. These were the *MV LeConte*, the *FVF Chenega* and the *MV Lituya* and in the summer, *MV Malaspina*. The *MV Lituya* is dedicated to providing day boat service between Ketchikan and Metlakatla.

The Southeast system connects with the continental road system at Bellingham, Washington, in Prince Rupert British Columbia, and in Alaska at Haines and Skagway.

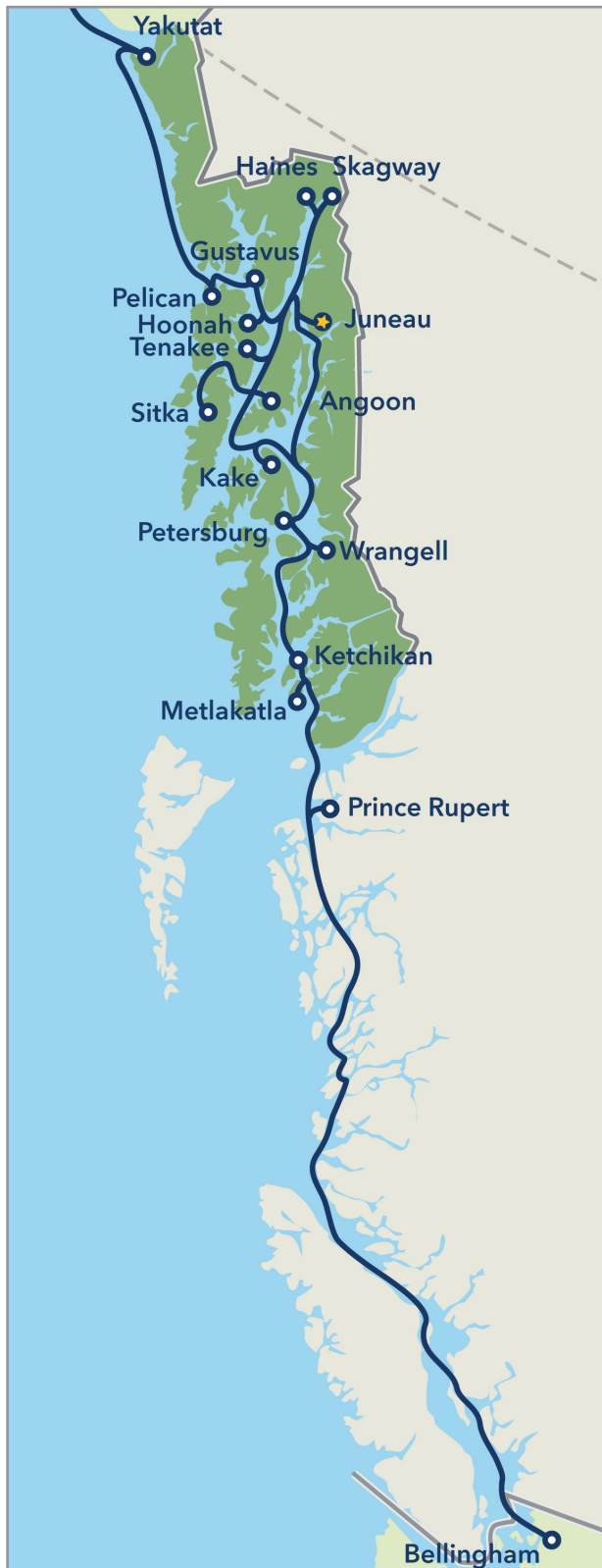

Vessel Information Table

	COLUMBIA	KENNICOTT	MALASPINA	MATANUSKA	TAKU	TUSTUMENA	AURORA	LECONTE	CHENEGA	FAIRWEATHER	LITUVA
Date Built	1974	1998	1963	1963	1963	1964	1977	1974	2005	2004	2004
Length (feet)	418	382	408	408	352	296	235	235	235	235	181
Beam (feet)	85	85	74	74	74	59	57	57	60	60	50
Displacement (long tons)	7,684	7,504	5,994	5,569	4,319	3,081	2,132	2,132	787	787	647
Loaded Draft (feet-inches)	17'-6 1/8"	17'-6"	16'-10"	16'-11 5/8"	17'	14'-4 1/2"	13'-8"	13'-8"	8'-6"	8'-6"	12'
International Tonnage: Gross	13,009	12,635	9,121	9,214	7,302	4,529	3,124	3,124	3,420	3,424	758
(cubic capacity) Net	4,932	3,790	3,667	3,824	2,496	1,451	987	987	1,026	1,027	227
Domestic Tonnage: Gross	3,946	9,978	2,928	3,029	2,625	2,174	1,280	1,328	1,333	1,280	97
(cubic capacity) Net	2,683	7,354	1,253	1,235	1,494	898	453	566	827	870	66
Horsepower @ Service Speed	10,800	13,200	8,000	7,200	8,000	5,100	4,300	4,300	19,310	19,310	2,000
Service Speed (knots)	17.3	16.8	16.5	16.5	16.5	13.3	14.5	14.5	32	32	11.5
Fuel Use (Gallons/hour)	397	354	270	234	253	151	190	188	600	600	55
Normal Crew Capacity	63	55	47	48	44	38	24	24	10	10	5
Booking Capacities											
Passenger Capacity	499	450	450	450	350	160	250	225	210	210	125
Vehicle Capacity (lane feet)	2,660	1,560	1,675	1,675	1,000	680	660	660	620	620	300
(Qty of 20 foot vehicles)	133	78	83	83	50	34	33	33	31	31	15
Commercial Van Capacity	16	17	10	10	5	6	7	8	3	3	2
Staterooms - 4 berth	45	48	45	5	6	6	-	-	-	-	-
Staterooms - 3 berth	-	-	-	21	-	-	-	-	-	-	-
Staterooms - 2 berth	56	58	26	79	32	17	-	-	-	-	-
ADA Staterooms (4 b)	-	3	-	-	-	-	-	-	-	-	-
ADA Staterooms (2 b)	3	-	1	1	2	1	-	-	-	-	-
Total Staterooms	104	109	72	106	40	24	-	-	-	-	-
Total Berths	298	320	234	243	92	60	-	-	-	-	-

Operating Schedule

January 1 to December 31, 2015

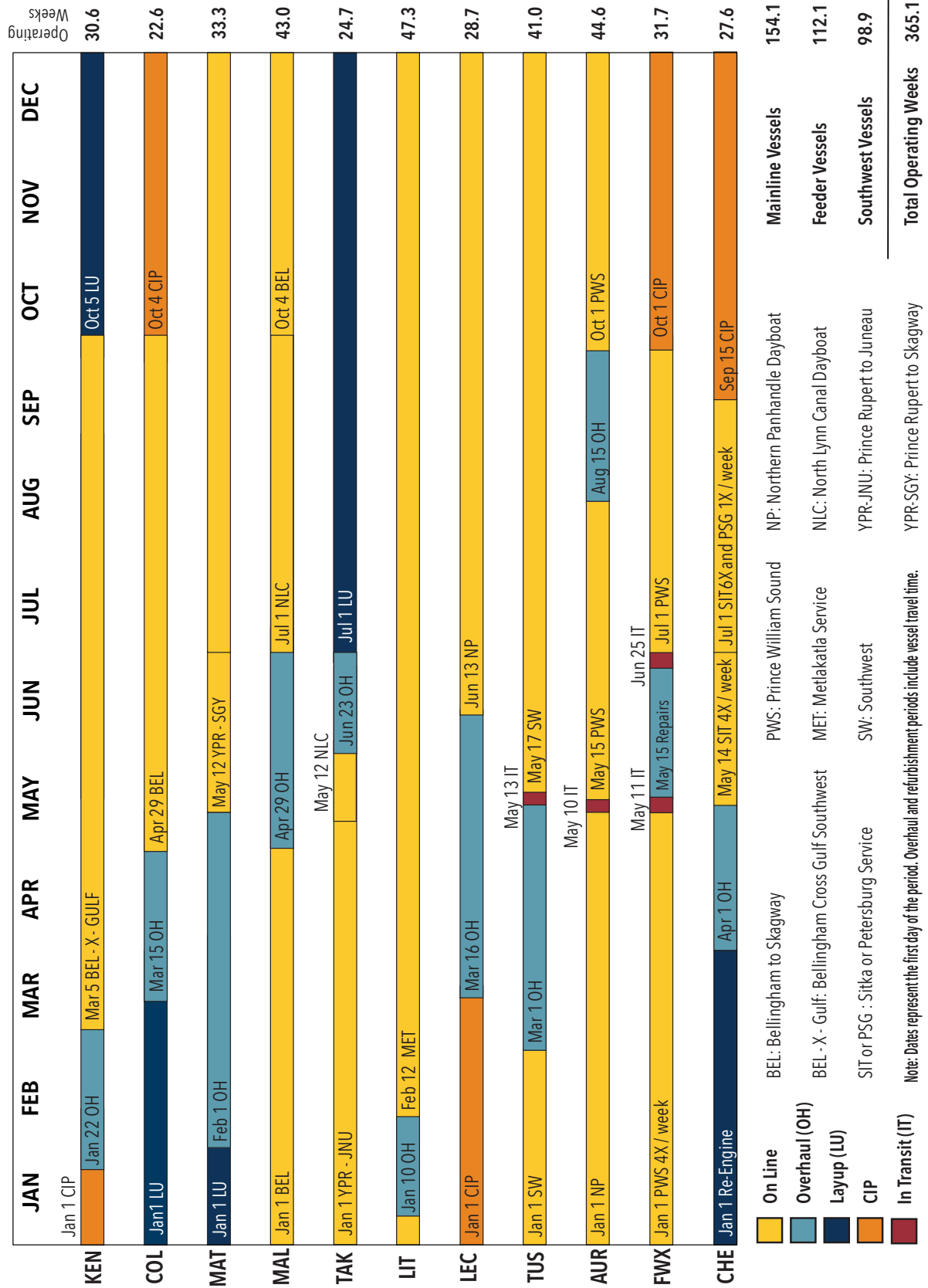

Historical Traffic

Alaska Marine Highway System, Annual Traffic Volume Report • 2015

Source: Annual Traffic Volume Reports (Link Volume Summary Reports). Percentage change is calculated from the prior year and all traffic is included with the exception of excursion trip passenger traffic. For 1998 through 2004, excursion trips were offered. 2013 marked the 50th anniversary of AMHS and as part of the celebration, two excursion trips were offered: one to Misty Fjords and one to Tracy Arm.

Annual Traffic

PASSENGERS			
YEAR	SOUTHEAST	SOUTHWEST	TOTAL
1985	313,147	56,282	369,429
1986	296,070	51,799	347,869
1987	326,644	52,047	378,691
1988	344,209	50,432	394,641
1989	344,389	44,202	388,591
1990	363,122	50,271	413,393
1991	368,780	36,248	405,028
1992	372,680	47,756	420,436
1993	342,613	48,678	391,291
1994	347,998	48,545	396,543
1995	332,712	45,373	378,085
1996	318,864	46,053	364,917
1997	300,653	49,450	350,103
1998	303,076	48,337	351,413
1999	323,608	48,437	372,045
2000	301,244	50,216	351,460
2001	270,507	48,384	318,891
2002	263,105	51,304	314,409
2003	245,818	52,147	297,965
2004	240,666	49,959	290,625
2005	233,667	48,569	282,236
2006	237,965	69,255	307,220
2007	249,310	72,299	321,609
2008	268,335	72,077	340,412
2009	242,940	74,951	317,891
2010	251,503	74,810	326,313
2011	253,554	81,224	334,778
2012	262,931	74,843	337,774
2013	254,437	58,874	313,311
2014	242,648	76,356	319,004
2015	223,000	65,133	288,133

VEHICLES			
YEAR	SOUTHEAST	SOUTHWEST	TOTAL
1985	79,757	16,509	96,266
1986	75,996	16,029	92,025
1987	83,451	16,524	99,975
1988	90,672	16,642	107,314
1989	89,793	15,743	105,536
1990	94,730	16,310	111,040
1991	95,173	12,860	108,033
1992	97,239	15,656	112,895
1993	92,598	15,696	108,294
1994	90,758	15,245	106,003
1995	88,942	15,031	103,973
1996	87,863	14,809	102,672
1997	82,451	15,878	98,329
1998	84,328	16,490	100,818
1999	88,101	16,921	105,022
2000	82,651	17,484	100,135
2001	76,413	17,533	93,946
2002	74,460	17,943	92,403
2003	72,386	18,586	90,972
2004	69,993	18,620	88,613
2005	67,938	18,580	86,518
2006	71,609	25,461	97,070
2007	77,000	27,913	104,913
2008	82,040	27,799	109,839
2009	77,671	30,870	108,541
2010	79,745	30,330	110,075
2011	81,118	32,982	114,100
2012	85,009	30,439	115,448
2013	83,707	25,090	108,797
2014	78,372	30,106	108,478
2015	74,399	26,148	100,547

Annual Traffic Chart

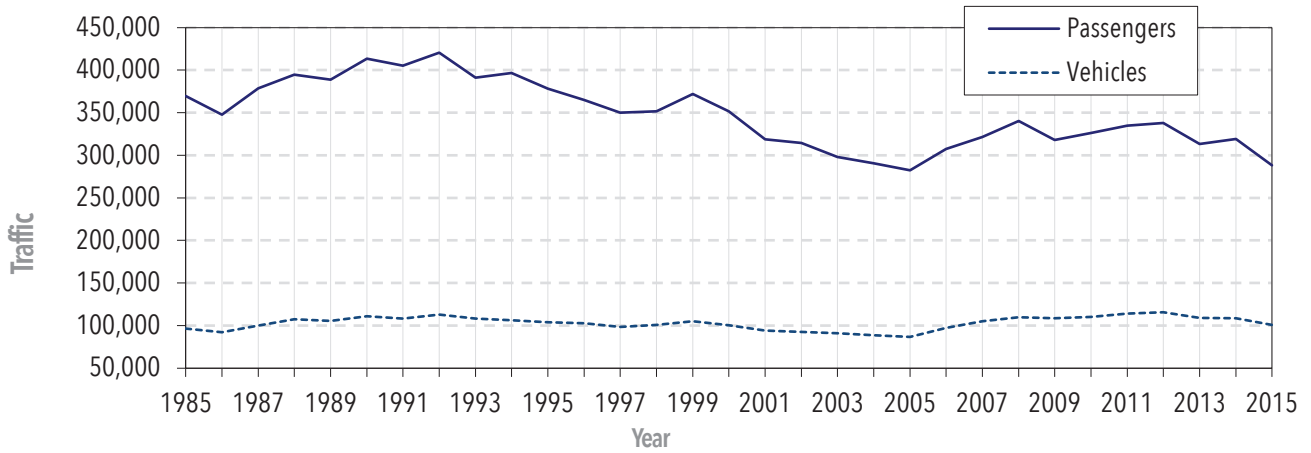

Annual Southeast Traffic Chart

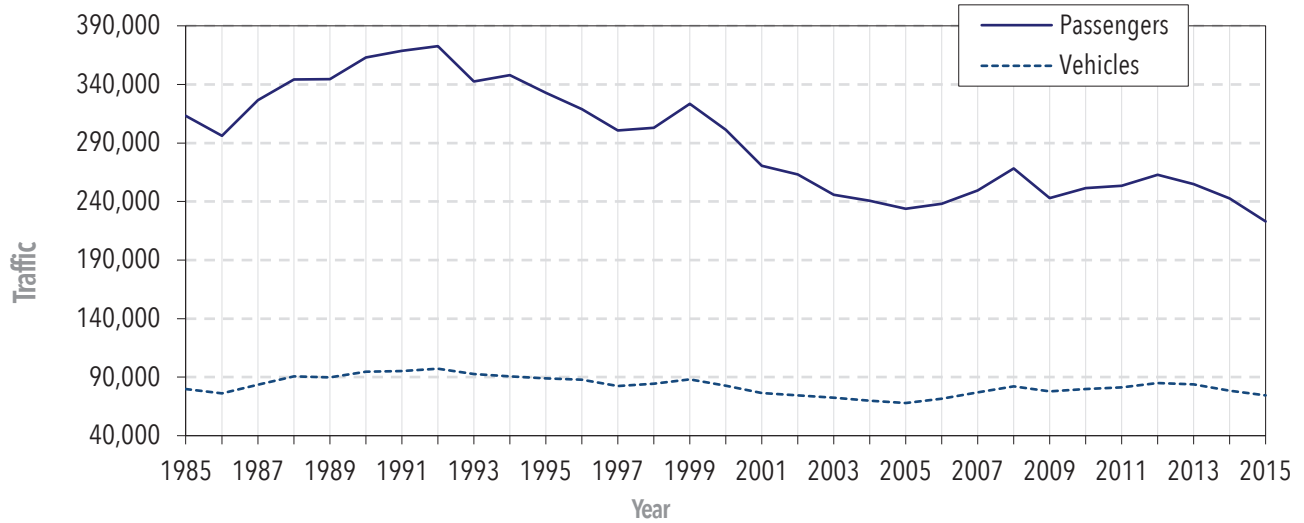

Annual Southwest Traffic Chart

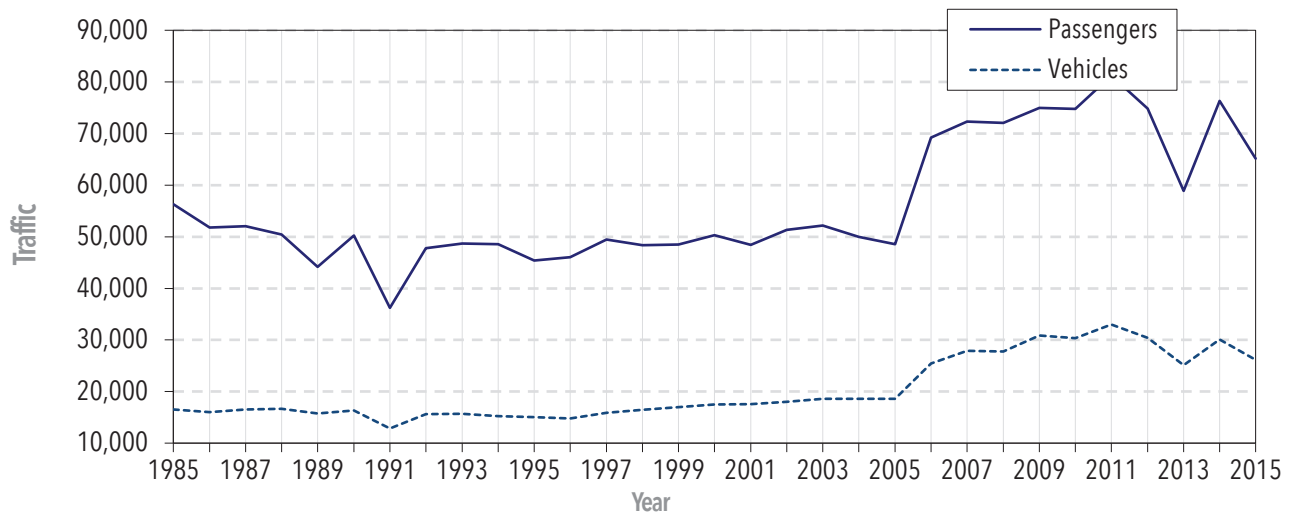

Annual Traffic Percentage Change

PASSENGER TRAFFIC		
YEAR	TOTAL TRAFFIC	% CHANGE
1985	369,429	0.59%
1986	347,869	-5.84%
1987	378,691	8.86%
1988	394,641	4.21%
1989	388,591	-1.53%
1990	413,393	6.38%
1991	405,028	-2.02%
1992	420,436	3.80%
1993	391,291	-6.93%
1994	396,543	1.34%
1995	378,085	-4.65%
1996	364,917	-3.48%
1997	350,103	-4.06%
1998	351,413	0.37%
1999	372,045	5.87%
2000	351,460	-5.53%
2001	318,891	-9.27%
2002	314,409	-1.41%
2003	297,965	-5.23%
2004	290,625	-2.46%
2005	282,236	-2.89%
2006	307,220	8.85%
2007	321,609	4.68%
2008	340,412	5.85%
2009	317,891	-6.62%
2010	326,313	2.65%
2011	334,778	2.59%
2012	337,774	0.89%
2013	313,311	-7.24%
2014	319,004	1.82%
2015	288,133	-9.68%

VEHICLE TRAFFIC		
YEAR	TOTAL TRAFFIC	% CHANGE
1985	96,266	0.79%
1986	92,025	-4.41%
1987	99,975	8.64%
1988	107,314	7.34%
1989	105,536	-1.66%
1990	111,040	5.22%
1991	108,033	-2.71%
1992	112,895	4.50%
1993	108,294	-4.08%
1994	106,003	-2.12%
1995	103,973	-1.92%
1996	102,672	-1.25%
1997	98,329	-4.23%
1998	100,818	2.53%
1999	105,022	4.17%
2000	100,135	-4.65%
2001	93,946	-6.18%
2002	92,403	-1.64%
2003	90,972	-1.55%
2004	88,613	-2.59%
2005	86,518	-2.36%
2006	97,070	12.20%
2007	104,913	8.08%
2008	109,839	4.70%
2009	108,541	-1.18%
2010	110,075	1.41%
2011	114,100	3.65%
2012	115,448	1.18%
2013	108,797	-5.76%
2014	108,478	-0.29%
2015	100,547	-7.31%

Regional Traffic Percentage Change

PASSENGERS				
YEAR	SOUTHEAST	% CHANGE	SOUTHWEST	% CHANGE
1985	313,147	0.54%	56,282	0.88%
1986	296,070	-5.45%	51,799	-7.97%
1987	326,644	10.33%	52,047	0.48%
1988	344,209	5.38%	50,432	-3.10%
1989	344,389	0.05%	44,202	-12.35%
1990	363,122	5.44%	50,271	13.73%
1991	368,780	1.56%	36,248	-27.89%
1992	372,680	1.06%	47,756	31.75%
1993	342,613	-8.07%	48,678	1.93%
1994	347,998	1.57%	48,545	-0.27%
1995	332,712	-4.39%	45,373	-6.53%
1996	318,864	-4.16%	46,053	1.50%
1997	300,653	-5.71%	49,450	7.38%
1998	303,076	0.81%	48,337	-2.25%
1999	323,540	6.75%	48,505	0.35%
2000	301,176	-6.91%	50,284	3.67%
2001	270,443	-10.20%	48,448	-3.65%
2002	263,040	-2.74%	51,369	6.03%
2003	245,818	-6.55%	52,147	1.51%
2004	240,666	-2.10%	49,959	-4.20%
2005	233,667	-2.91%	48,569	-2.78%
2006	237,965	1.84%	69,255	42.59%
2007	249,310	4.77%	72,299	4.40%
2008	268,335	7.63%	72,077	-0.31%
2009	242,940	-9.46%	74,951	3.99%
2010	251,503	3.52%	74,810	-0.19%
2011	253,554	0.81%	81,224	8.57%
2012	262,931	3.70%	74,843	-7.86%
2013	254,437	-3.23%	58,874	-21.34%
2014	242,648	-4.63%	76,356	29.69%
2015	223,000	-8.10%	65,133	-14.70%

VEHICLES				
YEAR	SOUTHEAST	% CHANGE	SOUTHWEST	% CHANGE
1985	79,757	-0.26%	16,509	6.21%
1986	75,996	-4.72%	16,029	-2.91%
1987	83,451	9.81%	16,524	3.09%
1988	90,672	8.65%	16,642	0.71%
1989	89,793	-0.97%	15,743	-5.40%
1990	94,730	5.50%	16,310	3.60%
1991	95,173	0.47%	12,860	-21.15%
1992	97,239	2.17%	15,656	21.74%
1993	92,598	-4.77%	15,696	0.26%
1994	90,758	-1.99%	15,245	-2.87%
1995	88,942	-2.00%	15,031	-1.40%
1996	87,863	-1.21%	14,809	-1.48%
1997	82,451	-6.16%	15,878	7.22%
1998	84,328	2.28%	16,490	3.85%
1999	88,068	4.44%	16,954	2.81%
2000	82,614	-6.19%	17,521	3.34%
2001	76,384	-7.54%	17,562	0.23%
2002	74,409	-2.59%	17,994	2.46%
2003	72,386	-2.72%	18,586	3.29%
2004	69,993	-3.31%	18,620	0.18%
2005	67,938	-2.94%	18,580	-0.21%
2006	71,609	5.40%	25,461	37.03%
2007	77,000	7.53%	27,913	9.63%
2008	82,040	6.55%	27,799	-0.41%
2009	77,761	-5.22%	30,870	11.05%
2010	79,745	2.55%	30,330	-1.75%
2011	81,118	1.72%	32,982	8.74%
2012	85,009	4.80%	30,439	-7.71%
2013	83,707	-1.53%	25,090	-17.57%
2014	78,372	-6.37%	30,106	19.99%
2015	74,399	-5.07%	26,148	-13.15%

Embarking Passenger Traffic

SOUTHEAST	2006	2007	2008	2009	2010	2011	2012	2013	2014	2015
ANGOON	3,410	3,297	4,160	4,287	4,360	4,172	4,028	3,865	3,982	4,112
ANNETTE BAY	-	-	-	-	-	-	-	7,942	15,214	15,035
BARTLETT COVE	461	-	-	-	-	-	-	-	-	-
BELLINGHAM	15,294	14,328	12,734	12,757	12,805	14,180	14,629	13,999	13,647	13,128
GUSTAVUS	-	-	-	-	112	3,247	4,090	3,796	4,165	3,689
HAINES	31,249	33,033	34,946	32,267	34,295	34,005	35,411	35,722	36,134	31,939
HOLLIS	83	-	-	-	-	-	-	-	-	-
HOONAH	4,891	5,914	6,556	5,217	5,599	4,635	5,560	5,402	5,368	5,002
JUNEAU	65,269	72,876	81,642	72,150	76,936	75,014	77,399	76,933	70,538	64,484
KAKE	1,708	2,458	2,510	2,344	2,539	2,440	2,584	2,559	2,208	1,534
KETCHIKAN	36,736	35,604	36,965	34,063	33,079	35,710	35,785	32,995	33,254	30,913
METLAKATLA	13,278	15,249	15,655	14,690	12,900	16,624	16,934	7,084	-	-
PELICAN	607	976	1,019	755	568	612	557	440	461	338
PETERSBURG	9,965	8,754	9,895	9,170	9,203	8,832	8,716	7,748	7,961	6,615
PRINCE RUPERT	11,551	10,269	10,924	9,663	10,483	9,356	8,468	7,761	7,209	6,449
SITKA	12,853	14,401	17,489	14,542	17,250	14,668	17,887	16,926	13,451	11,972
SKAGWAY	21,826	23,450	24,413	22,276	22,197	21,216	21,885	22,817	20,732	20,385
TENAKEE	1,209	1,542	1,653	1,862	1,768	1,776	2,061	1,459	1,355	1,339
WRANGELL	7,446	6,929	7,676	6,772	7,156	6,838	6,707	6,782	6,835	5,952
YAKUTAT	129	230	98	125	253	229	230	207	134	114
TOTAL	237,965	249,310	268,335	242,940	251,503	253,554	262,931	254,437	242,648	223,000
SOUTHWEST	2006	2007	2008	2009	2010	2011	2012	2013	2014	2015
AKUTAN	325	349	217	283	438	542	559	-	274	255
CHENEGA BAY	69	81	104	141	127	180	173	203	113	145
CHIGNIK	303	265	186	203	215	282	221	-	259	159
COLD BAY	150	150	83	143	137	182	182	52	143	165
CORDOVA	11,532	12,722	12,585	13,799	13,124	13,736	12,055	11,997	12,034	10,430
DUTCH HARBOR	642	645	339	364	603	697	761	79	538	562
FALSE PASS	44	76	23	41	39	67	31	-	26	28
HOMER	11,029	11,093	12,517	13,192	13,194	13,670	13,179	7,091	13,126	11,311
KING COVE	537	341	291	325	448	489	592	207	490	524
KODIAK	8,754	9,124	9,368	10,436	10,718	10,810	10,996	6,343	11,236	10,349
OLD HARBOR	-	-	-	-	-	-	2	17	21	30
OUZINKIE	-	-	-	-	-	-	258	256	587	1,000
PORT LIONS	1,020	1,471	1,405	1,357	1,356	1,699	1,005	423	1,288	997
SAND POINT	405	374	230	222	254	325	410	129	365	350
SELDOVIA	2,710	2,872	3,307	3,075	2,666	2,907	2,661	1,141	2,467	2,106
TATITLEK	112	112	76	114	138	118	128	95	58	70
VALDEZ	13,434	13,745	13,326	12,792	12,641	14,197	11,487	12,800	12,788	9,801
WHITTIER	18,189	18,879	18,020	18,464	18,712	21,323	20,143	18,041	20,543	16,851
TOTAL	69,255	72,299	72,077	74,951	74,810	81,224	74,843	58,874	76,356	65,133
SYSTEM TOTAL	307,220	321,609	340,412	317,891	326,313	334,778	337,774	313,311	319,004	288,133

Embarking Passenger Traffic Percentage Change

SOUTHEAST	2006	2007	2008	2009	2010	2011	2012	2013	2014	2015
ANGOON	10.8%	-3.3%	26.2%	3.1%	1.7%	-4.3%	-3.5%	-4.0%	3.0%	3.3%
ANNETTE BAY	-	-	-	-	-	-	-	-	91.5%	-1.2%
BARTLETT COVE	-28.0%	-	-	-	-	-	-	-	-	-
BELLINGHAM	-1.6%	-6.3%	-11.1%	0.2%	0.4%	10.7%	3.2%	-4.3%	-2.5%	-3.8%
GUSTAVUS	-	-	-	-	-	2799.1%	26.0%	-7.2%	9.7%	-11.4%
HAINES	-4.1%	5.7%	5.8%	-7.7%	6.3%	-0.8%	4.1%	0.8%	1.1%	-11.6%
HOLLIS	69.4%	-	-	-	-	-	-	-	-	-
HOONAH	13.8%	20.9%	10.8%	-20.4%	7.3%	-17.2%	20.0%	-2.8%	-0.6%	-6.8%
JUNEAU	-0.5%	11.7%	12.0%	-11.6%	6.6%	-2.5%	3.2%	-0.6%	-8.3%	-8.6%
KAKE	3.9%	43.9%	2.1%	-6.6%	8.3%	-3.9%	5.9%	-1.0%	-13.7%	-30.5%
KETCHIKAN	17.0%	-3.1%	3.8%	-7.9%	-2.9%	8.0%	0.2%	-7.8%	0.7%	-7.0%
METLAKATLA	84.5%	14.8%	2.7%	-6.2%	-12.2%	28.9%	1.9%	-58.2%	-	-
PELICAN	-57.0%	60.8%	4.4%	-25.9%	-24.8%	7.7%	-9.0%	-21.0%	4.7%	-26.7%
PETERSBURG	-4.9%	-12.2%	13.0%	-7.3%	0.4%	-4.0%	-1.3%	-11.1%	2.7%	-16.9%
PRINCE RUPERT	-7.9%	-11.1%	6.4%	-11.5%	8.5%	-10.8%	-9.5%	-8.3%	-7.1%	-10.5%
SITKA	-6.1%	12.0%	21.4%	-16.9%	18.6%	-15.0%	21.9%	-5.4%	-20.5%	-11.0%
SKAGWAY	-13.1%	7.4%	4.1%	-8.8%	-0.4%	-4.4%	3.2%	4.3%	-9.1%	-1.7%
TENAKEE	33.0%	27.5%	7.2%	12.6%	-5.0%	0.5%	16.0%	-29.2%	-7.1%	-1.2%
WRANGELL	0.7%	-6.9%	10.8%	-11.8%	5.7%	-4.4%	-1.9%	1.1%	0.7%	-12.9%
YAKUTAT	26.5%	78.3%	-57.4%	27.6%	102.4%	-9.5%	0.4%	-10.0%	-35.2%	-14.9%
TOTAL	1.8%	4.8%	7.6%	-9.5%	3.5%	0.8%	3.7%	-3.2%	-4.6%	-8.1%
SOUTHWEST	2006	2007	2008	2009	2010	2011	2012	2013	2014	2015
AKUTAN	54.8%	7.4%	-37.8%	30.4%	54.8%	23.7%	3.1%	-	100.0%	-6.9%
CHENEGA BAY	-33.7%	17.4%	28.4%	35.6%	-9.9%	41.7%	-3.9%	17.3%	-44.3%	28.3%
CHIGNIK	140.5%	-12.5%	-29.8%	9.1%	5.9%	31.2%	-21.6%	-	100.0%	-38.6%
COLD BAY	66.7%	-	-44.7%	72.3%	-4.2%	32.8%	-	-71.4%	175.0%	15.4%
CORDOVA	41.7%	10.3%	-1.1%	9.6%	-4.9%	4.7%	12.2%	-0.5%	0.3%	-13.3%
DUTCH HARBOR	-10.8%	0.5%	-47.4%	7.4%	65.7%	15.6%	9.2%	-88.7%	581.0%	4.5%
FALSE PASS	1366.7%	72.7%	-69.7%	78.3%	-4.9%	71.8%	-53.7%	-	100.0%	7.7%
HOMER	47.8%	0.2%	13.3%	5.4%	-	3.6%	-3.6%	-46.2%	85.1%	-13.8%
KING COVE	98.9%	-36.5%	-14.7%	11.7%	37.8%	9.2%	21.1%	-65.0%	136.7%	6.9%
KODIAK	34.1%	4.2%	2.7%	11.4%	2.7%	0.9%	1.7%	-42.3%	77.1%	-7.9%
OLD HARBOR	-	-	-	-	-	-	-	750.0%	23.5%	42.9%
OUZINKIE	-	-	-	-	-	-	-	0.8%	129.2%	70.4%
PORT LIONS	144.0%	44.2%	-4.5%	-3.4%	-0.1%	25.3%	-40.8%	-57.9%	204.4%	-22.6%
SAND POINT	117.7%	-7.7%	-38.5%	-3.5%	14.4%	28.0%	26.2%	-68.5%	182.9%	-4.1%
SELDOVIA	60.8%	6.0%	15.1%	-7.0%	-13.3%	9.0%	-8.5%	-57.1%	116.2%	-14.6%
TATITLEK	143.5%	-	-32.1%	50.0%	21.1%	-14.5%	8.5%	-25.8%	-38.9%	20.7%
VALDEZ	24.0%	2.3%	-3.0%	-4.0%	-1.2%	12.3%	-19.1%	11.4%	-	-23.4%
WHITTIER	87.3%	3.8%	-4.6%	2.5%	1.3%	14.0%	-5.5%	-10.4%	13.8%	-18.0%
TOTAL	42.6%	4.4%	-0.3%	4.0%	-0.2%	8.6%	-7.9%	-21.3%	29.6%	-14.7%
SYSTEM TOTAL	8.9%	4.7%	5.8%	-6.6%	2.6%	2.6%	0.9%	-7.1%	1.8%	-9.7%

Embarking Vehicle Traffic

SOUTHEAST	2006	2007	2008	2009	2010	2011	2012	2013	2014	2015
ANGOON	539	742	893	829	960	1,040	1,023	901	919	1,101
ANNETTE BAY	-	-	-	-	-	-	-	2,835	5,213	5,147
BELLINGHAM	5,721	6,054	5,066	5,307	5,234	5,677	6,185	5,799	5,678	5,689
GUSTAVUS	-	-	-	-	50	1,036	1,419	1,374	1,436	1,487
HAINES	11,448	11,868	12,778	12,415	12,789	12,876	13,416	13,690	13,321	11,971
HOLLIS	21	-	-	-	-	-	-	-	-	-
HOONAH	1,399	1,812	2,130	1,763	1,950	1,739	2,019	2,041	2,115	1,977
JUNEAU	18,361	20,905	23,179	21,238	22,187	22,014	23,306	23,803	21,259	20,255
KAKE	368	475	546	465	483	508	528	539	452	345
KETCHIKAN	11,291	11,654	11,687	11,026	10,904	11,482	11,612	10,671	10,787	10,009
METLAKATLA	4,539	5,406	5,408	5,201	4,688	5,691	5,647	2,418	-	-
PELICAN	64	74	88	68	64	90	82	79	92	72
PETERSBURG	2,623	2,183	2,475	2,580	2,547	2,515	2,424	2,430	2,257	1,938
PRINCE RUPERT	4,105	3,515	3,983	3,888	4,100	3,725	3,416	3,153	2,880	2,753
SITKA	3,537	3,973	4,789	4,298	4,816	4,278	4,834	4,860	3,897	3,478
SKAGWAY	5,672	6,273	7,067	6,737	6,800	6,454	6,897	6,698	6,088	6,479
TENAKEE	11	45	38	33	71	-	-	-	-	-
WRANGELL	1,843	1,894	1,822	1,735	1,952	1,866	2,066	2,017	1,876	1,619
YAKUTAT	67	127	91	88	150	127	135	129	102	79
TOTAL	71,609	77,000	82,040	77,671	79,745	81,118	85,009	83,707	78,372	74,399
SOUTHWEST	2006	2007	2008	2009	2010	2011	2012	2013	2014	2015
CHENEGA BAY	20	29	60	46	52	75	89	99	61	63
CHIGNIK	34	38	26	34	39	35	56	-	37	30
COLD BAY	89	78	57	67	68	80	128	30	83	80
CORDOVA	4,151	4,805	5,009	5,839	5,598	5,943	5,457	5,099	5,034	4,374
DUTCH HARBOR	94	62	43	54	52	56	74	24	64	70
FALSE PASS	15	20	10	20	15	17	23	-	14	18
HOMER	4,316	4,792	5,131	5,858	5,631	6,036	5,594	3,754	5,612	5,038
KING COVE	138	123	83	85	92	112	148	54	102	108
KODIAK	3,295	3,713	3,560	4,192	4,185	4,562	4,252	3,022	4,345	4,251
OLD HARBOR	-	-	-	-	-	-	4	5	8	16
OUZINKIE	-	-	-	-	-	-	39	38	120	196
PORT LIONS	419	566	598	572	550	680	415	169	534	456
SAND POINT	126	74	64	65	63	102	144	32	94	78
SELDOVIA	1,138	1,346	1,436	1,493	1,376	1,510	1,397	794	1,248	1,103
TATITLEK	24	29	20	25	24	18	22	21	21	11
VALDEZ	4,223	4,042	4,208	4,534	4,259	4,811	3,767	4,178	4,201	3,174
WHITTIER	7,379	8,196	7,494	7,986	8,326	8,945	8,830	7,771	8,528	7,082
TOTAL	25,461	27,913	27,799	30,870	30,330	32,982	30,439	25,090	30,106	26,148
SYSTEM TOTAL	97,070	104,913	109,839	108,541	110,075	114,100	115,448	108,797	108,478	100,547

Embarking Vehicle Traffic Percentage Change

SOUTHEAST	2006	2007	2008	2009	2010	2011	2012	2013	2014	2015
ANGOON	-4.9%	37.7%	20.4%	-7.2%	15.8%	8.3%	-1.6%	-11.9	1.9%	19.8%
ANNETTE BAY	-	-	-	-	-	-	-	-	83.8%	-1.3%
BELLINGHAM	-2.5%	5.8%	-16.3%	4.8%	-1.4%	8.5%	8.9%	-6.2%	-2.0%	0.2%
GUSTAVUS	-	-	-	-	-	1972%	37.0%	-3.2%	4.5%	3.6%
HAINES	-0.2%	3.7%	7.7%	-2.8%	3.0%	0.7%	4.2%	2.0%	-2.6%	-10.1%
HOLLIS	61.5%	-	-	-	-	-	-	-	-	-
HOONAH	-0.7%	29.5%	17.5%	-17.2%	10.6%	-10.8%	16.1%	1.1%	3.6%	-6.5%
JUNEAU	5.0%	13.9%	10.9%	-8.4%	4.5%	-0.8%	5.9%	2.1%	-10.6%	-4.7%
KAKE	11.9%	29.1%	14.9%	-14.8%	3.9%	5.2%	3.9%	2.1%	-16.1%	-23.7%
KETCHIKAN	15.9%	3.2%	0.3%	-5.7%	-1.1%	5.3%	1.1%	-8.1%	1.0%	-7.2%
METLAKATLA	79.3%	19.1%	-	-3.8%	-9.9%	21.4%	0.8%	-57.2%	-	-
PELICAN	8.5%	15.6%	18.9%	-22.7%	-5.9%	40.6%	-8.9%	-3.7%	16.4%	-21.7%
PETERSBURG	3.6%	-16.8%	13.4%	4.2%	-1.3%	-1.3%	-3.6%	0.2%	-7.1%	-14.1%
PRINCE RUPERT	-3.5%	-14.4%	13.3%	-2.4%	5.5%	-9.1%	-8.3%	-7.7%	-8.6%	-4.4%
SITKA	4.1%	12.3%	20.5%	-10.3%	12.1%	-11.2%	13.0%	0.5%	-19.8%	-10.8%
SKAGWAY	-12.1%	10.6%	12.7%	-4.7%	0.9%	-5.1%	6.9%	-2.9%	-9.1%	6.4%
TENAKEE	-8.3%	309.1%	-15.6%	-13.2%	115.2%	-	-	-	-	-
WRANGELL	7.3%	2.8%	-3.8%	-4.8%	12.5%	-4.4%	10.7%	-2.4%	-6.9%	-13.7%
YAKUTAT	-31.6%	89.6%	-28.3%	-3.3%	70.5%	-15.3%	6.3%	-4.4%	-20.9%	-22.5%
TOTAL	5.4%	7.5%	6.5%	-5.3%	2.7%	1.7%	4.8%	-1.5%	-6.3%	-5.1%
SOUTHWEST	2006	2007	2008	2009	2010	2011	2012	2013	2014	2015
CHENEGA BAY	-59.2%	45.0%	106.9%	-23.3%	13.0%	44.2%	18.7%	11.2%	-38.3%	3.3%
CHIGNIK	161.5%	11.8%	-31.6%	30.8%	14.7%	-10.3%	60.0%	-	100.0%	-18.9%
COLD BAY	93.5%	-12.4%	-26.9%	17.5%	1.5%	17.6%	60.0%	-76.6%	176.6%	-3.6%
CORDOVA	44.3%	15.8%	4.2%	16.6%	-4.1%	6.2%	-8.2%	-6.6%	-1.2%	-13.1%
DUTCH HARBOR	-36.9%	-34.0%	-30.6%	25.6%	-3.7%	7.7%	32.1%	-67.6%	166.6%	9.4%
FALSE PASS	66.7%	33.3%	-50.0%	100.0%	-25.0%	13.3%	35.3%	-	100.0%	28.6%
HOMER	32.4%	11.0%	7.4%	14.2%	-3.9%	7.2%	-7.3%	-32.9%	49.4%	-10.2%
KING COVE	126.2%	-10.9%	-32.5%	2.4%	8.2%	21.7%	32.1%	-63.5%	88.8%	5.9%
KODIAK	23.8%	12.7%	-4.1%	17.8%	-0.2%	9.0%	-6.8%	-28.9%	43.7%	-2.2%
OLD HARBOR	-	-	-	-	-	-	-	25.0%	60.0%	100.0%
OUZINKIE	-	-	-	-	-	-	-	-2.6%	215.7%	63.3%
PORT LIONS	124.1%	35.1%	5.7%	-4.3%	-3.8%	23.6%	-39.0%	-59.3%	215.9%	-14.6%
SAND POINT	129.1%	-41.3%	-13.5%	1.6%	-3.1%	61.9%	41.2%	-77.8%	193.7%	-17.0%
SELDOVIA	23.4%	18.3%	6.7%	4.0%	-7.8%	9.7%	-7.5%	-43.2%	57.1%	-11.6%
TATITLEK	26.3%	20.8%	-31.0%	25.0%	-4.0%	-25.0%	22.2%	-4.5%	-	-47.6%
VALDEZ	28.3%	-4.3%	4.1%	7.7%	-6.1%	13.0%	-21.7%	10.9%	0.5%	-24.4%
WHITTIER	97.3%	11.1%	-8.6%	6.6%	4.3%	7.4%	-1.3%	-12.0%	9.7%	-17.0%
TOTAL	37.0%	9.6%	-0.4%	11.0%	-1.7%	8.7%	-7.7%	-17.6%	19.9%	-13.1%
SYSTEM TOTAL	12.2%	8.1%	4.7%	-1.2%	1.4%	3.7%	1.2%	-5.8%	-0.2%	-7.3%

Disembarking Passenger Traffic

SOUTHEAST	2006	2007	2008	2009	2010	2011	2012	2013	2014	2015
ANGOON	3,775	3,664	4,584	4,655	4,849	4,519	4,472	4,188	4,345	4,544
ANNETTE BAY	-	-	-	-	-	-	-	8,429	16,169	16,183
BARTLETT COVE	446	-	-	-	-	-	-	-	-	-
BELLINGHAM	13,790	12,935	10,931	10,345	10,961	12,403	12,987	12,502	12,312	10,891
GLACIER BAY	473	-	-	-	-	-	-	-	-	-
GUSTAVUS	-	-	-	-	168	3,551	4,440	3,945	4,413	3,861
HAINES	29,759	31,502	34,214	30,944	32,987	33,284	33,575	33,811	32,924	31,368
HOLLIS	155	-	-	-	-	-	-	-	-	-
HOONAH	5,204	5,937	7,055	5,847	6,030	5,040	6,428	5,862	5,905	5,453
JUNEAU	66,038	74,540	82,957	73,189	77,991	76,027	78,134	76,769	72,187	65,101
KAKE	1,726	2,601	2,814	2,536	2,629	2,492	2,642	2,655	2,374	1,575
KETCHIKAN	33,336	33,973	35,506	32,296	31,723	34,687	34,507	31,523	32,178	29,469
METLAKATLA	14,782	16,484	16,419	15,667	13,888	17,430	17,959	7,487	-	-
PELICAN	603	985	959	885	555	703	529	475	555	361
PETERSBURG	10,065	8,606	9,887	8,984	9,527	9,046	8,691	8,040	8,002	6,989
PRINCE RUPERT	11,171	10,843	10,976	9,766	10,688	8,914	8,015	8,011	7,344	6,261
REVIILA ISLAND	708	-	-	-	-	-	-	-	-	-
SITKA	13,357	14,883	18,047	15,151	17,367	14,967	18,164	17,011	13,540	12,468
SKAGWAY	23,164	23,212	24,297	23,307	22,539	21,081	22,962	24,025	22,110	20,838
TENAKEE	1,248	1,574	1,694	2,040	1,758	1,749	2,040	1,608	1,367	1,360
WRANGELL	7,676	7,174	7,673	6,979	7,325	7,112	6,909	7,180	6,803	6,130
YAKUTAT	184	276	162	161	303	294	344	267	223	174
TOTAL	237,660	249,189	268,175	242,752	251,288	253,299	262,798	253,786	242,751	223,026
SOUTHWEST	2006	2007	2008	2009	2010	2011	2012	2013	2014	2015
AKUTAN	205	310	192	161	311	390	522	-	234	291
CHENEGA BAY	133	114	111	152	128	153	215	209	146	158
CHIGNIK	252	244	151	186	215	280	223	-	233	161
COLD BAY	242	169	106	149	194	220	260	55	211	218
CORDOVA	11,650	12,608	12,801	13,787	13,335	13,846	12,350	12,255	12,164	10,250
DUTCH HARBOR	819	841	466	528	749	925	881	90	665	611
FALSE PASS	55	62	23	52	58	61	39	-	47	58
HOMER	10,243	10,373	11,583	12,621	12,360	12,674	12,456	6,282	12,117	10,713
HOTEL	77	-	-	59	-	-	-	-	-	-
KING COVE	419	410	274	309	375	475	518	199	463	451
KODIAK	9,066	9,520	10,145	10,820	11,396	11,599	11,466	6,906	11,766	10,660
OLD HARBOR	-	-	-	-	-	-	36	20	29	19
OUZINKIE	-	-	-	-	-	-	245	283	582	978
PORT LIONS	1,178	1,525	1,430	1,355	1,474	1,726	1,048	421	1,324	1,008
SAND POINT	398	288	233	221	258	312	424	171	340	364
SELDOVIA	2,862	3,028	3,398	3,253	2,818	3,135	2,793	1,300	2,723	2,392
TATITLEK	81	89	102	81	78	115	136	112	51	27
VALDEZ	10,360	10,603	10,083	9,266	9,604	10,635	8,640	9,859	9,461	7,260
WHITTIER	21,520	22,236	21,139	22,139	21,672	24,933	22,724	20,917	23,697	19,488
TOTAL	69,560	72,420	72,237	75,139	75,025	81,479	74,976	59,079	76,253	65,107
SYSTEM TOTAL	307,220	321,609	340,412	317,891	326,313	334,778	337,774	313,311	319,004	288,133

Disembarking Passenger Traffic Percentage Change

SOUTHEAST	2006	2007	2008	2009	2010	2011	2012	2013	2014	2015
ANGOON	1.5%	-2.9%	25.1%	1.5%	4.2%	-6.8%	-1.0%	-6.4%	3.7%	4.6%
ANNETTE BAY	-	-	-	-	-	-	-	-	91.8%	0.1%
BARTLETT COVE	-33.2%	-	-	-	-	-	-	-	-	-
BELLINGHAM	6.4%	-6.2%	-15.5%	-5.4%	6.0%	13.2%	4.7%	-3.7%	-1.5%	-11.5%
GLACIER BAY	-	-	-	-	-	-	-	-	-	-
GUSTAVUS	-	-	-	-	-	2013.7%	25.0%	-11.1%	11.8%	-12.5%
HAINES	-7.6%	5.9%	8.6%	-9.6%	6.6%	0.9%	0.9%	0.7%	-2.6%	-4.7%
HOLLIS	56.6%	-	-	-	-	-	-	-	-	-
HOONAH	11.2%	14.1%	18.8%	-17.1%	3.1%	-16.4%	27.5%	-8.8%	0.7%	-7.7%
JUNEAU	-0.9%	12.7%	11.3%	-11.8%	6.6%	-2.5%	2.8%	-1.2%	-5.9%	-9.8%
KAKE	-1.3%	50.7%	8.2%	-9.9%	3.7%	-5.2%	6.0%	0.5%	-10.5%	-33.7%
KETCHIKAN	22.7%	1.9%	4.5%	-9.0%	-1.8%	9.3%	-0.5%	-8.6%	2.0%	-8.4%
METLAKATLA	33.2%	11.5%	-0.4%	-4.6%	-11.4%	25.5%	3.0%	-58.3%	-100.0%	-
PELICAN	-55.4%	63.3%	-2.6%	-7.7%	-37.3%	26.7%	-24.8%	-10.2%	16.8%	-35.0%
PETERSBURG	-6.1%	-14.5%	14.9%	-9.1%	6.0%	-5.0%	-3.9%	-7.5%	-0.4%	-12.7%
PRINCE RUPERT	-8.1%	-2.9%	1.2%	-11.0%	9.4%	-16.6%	-10.1%	-	-8.3%	-14.7%
SITKA	0.5%	11.4%	21.3%	-16.0%	14.6%	-13.8%	21.4%	-6.3%	-20.4%	-7.9%
SKAGWAY	-10.0%	0.2%	4.7%	-4.1%	-3.3%	-6.5%	8.9%	4.6%	-7.9%	-5.8%
TENAKEE	0.7%	26.1%	7.6%	20.4%	-13.8%	-0.5%	16.6%	-21.2%	-14.9%	-0.5%
WRANGELL	6.5%	-6.5%	7.0%	-9.0%	5.0%	-2.9%	-2.9%	3.9%	-5.2%	-9.9%
YAKUTAT	16.5%	50.0%	-41.3%	-0.6%	88.2%	-3.0%	17.0%	-22.4%	-16.4%	-22.0%
TOTAL	2.0%	4.8%	7.6%	-9.5%	3.5%	0.8%	3.8%	-3.3%	-4.3%	-8.1%
SOUTHWEST	2006	2007	2008	2009	2010	2011	2012	2013	2014	2015
AKUTAN	-1.4%	51.2%	-38.1%	-16.1%	93.2%	25.4%	33.8%	-	100.0%	24.4%
CHENEGA BAY	11.8%	-14.3%	-2.6%	36.9%	-15.8%	19.5%	40.5%	-2.8%	-30.1%	8.2%
CHIGNIK	58.5%	-3.2%	-38.1%	23.2%	15.6%	30.2%	-20.4%	-	100.0%	-30.9%
COLD BAY	105.1%	-30.2%	-37.3%	40.6%	30.2%	13.4%	18.2%	-78.8%	283.6%	3.3%
CORDOVA	46.1%	8.2%	1.5%	7.7%	-3.3%	3.8%	-10.8%	-0.8%	-0.7%	-15.7%
DUTCH HARBOR	40.0%	2.7%	-44.6%	13.3%	41.9%	23.5%	-4.8%	-89.8%	638.8%	-8.1%
FALSE PASS	48.6%	12.7%	-62.9%	126.1%	11.5%	5.2%	-36.1%	-	100.0%	23.4%
HOMER	50.8%	1.3%	11.7%	9.0%	-2.1%	2.5%	-1.7%	-49.6%	92.8%	-11.6%
HOTEL	-	-	-	-	-	-	-	-	-	-
KING COVE	78.3%	-2.1%	-33.2%	12.8%	21.4%	26.7%	9.1%	-61.6%	132.6%	-2.6%
KODIAK	29.9%	5.0%	6.6%	6.7%	5.3%	1.8%	-1.1%	-39.8%	70.3%	-9.3%
OLD HARBOR	-	-	-	-	-	-	-	-44.4%	45.0%	-34.5%
OUZINKIE	-	-	-	-	-	-	-	15.5%	105.6%	68.0%
PORT LIONS	126.5%	29.5%	-6.2%	-5.2%	8.8%	17.1%	-39.3%	-59.8%	214.4%	-23.9%
SAND POINT	61.1%	-27.6%	-19.1%	-5.2%	16.7%	20.9%	35.9%	-59.7%	98.8%	7.1%
SELDOVIA	55.0%	5.8%	12.2%	-4.3%	-13.4%	11.2%	-10.9%	-53.5%	109.4%	-12.2%
TATITLEK	65.3%	9.9%	14.6%	-20.6%	-3.7%	47.4%	18.3%	-17.6%	-54.4%	-47.1%
VALDEZ	15.0%	2.3%	-4.9%	-8.1%	3.6%	10.7%	-18.8%	14.1%	-4.0%	-23.3%
WHITTIER	76.3%	2.8%	-4.9%	4.7%	-2.1%	15.0%	-8.9%	-8.0%	13.2%	-17.8%
TOTAL	41.4%	3.9%	-0.3%	4.0%	-0.2%	8.6%	-8.0%	-21.2%	29.0%	-14.6%
SYSTEM TOTAL	8.9%	4.6%	5.8%	-6.6%	2.6%	2.6%	0.9%	-7.2%	1.8%	-9.7%

Disembarking Vehicle Traffic

SOUTHEAST	2006	2007	2008	2009	2010	2011	2012	2013	2014	2015
ANGOON	583	761	948	852	994	1,070	1,061	914	958	1,159
ANNETTE BAY	-	-	-	-	-	-	-	2,880	5,307	5,286
BARTLETT COVE	53	-	-	-	-	-	-	-	-	-
BELLINGHAM	5,394	5,438	4,450	4,425	4,679	5,311	5,748	5,365	5,413	5,152
GUSTAVUS	-	-	-	-	56	1,165	1,513	1,433	1,509	1,567
HAINES	10,766	11,060	12,567	11,658	11,945	12,204	12,377	12,541	11,966	11,572
HOLLIS	34	-	-	-	-	-	-	-	-	-
HOONAH	1,573	1,947	2,207	1,886	2,098	1,853	2,150	2,107	2,270	2,131
JUNEAU	18,008	20,794	23,023	21,523	22,525	22,098	23,317	23,778	21,243	20,223
KAKE	422	513	590	481	504	577	572	582	492	367
KETCHIKAN	10,811	11,514	11,564	11,076	10,924	11,608	11,638	10,838	10,845	10,182
METLAKATLA	4,837	5,657	5,620	5,436	4,883	5,859	5,793	2,550	-	-
PELICAN	66	77	97	74	67	89	88	88	93	78
PETERSBURG	2,521	2,145	2,501	2,502	2,507	2,434	2,425	2,383	2,246	1,986
PRINCE RUPERT	4,122	3,990	4,058	3,945	4,174	3,306	3,299	3,257	2,898	2,542
SITKA	3,695	4,150	4,990	4,483	4,969	4,534	5,194	5,096	4,193	3,707
SKAGWAY	6,481	6,609	7,310	7,371	7,150	6,806	7,563	7,627	6,962	6,745
TENAKEE	22	56	48	41	76	-	-	-	-	-
WRANGELL	2,050	2,084	1,894	1,797	2,010	1,995	2,120	2,159	2,009	1,683
YAKUTAT	137	202	70	129	174	170	179	172	138	129
TOTAL	71,586	76,997	81,937	77,679	79,735	81,079	85,037	83,770	78,542	74,509
SOUTHWEST	2006	2007	2008	2009	2010	2011	2012	2013	2014	2015
CHENEGA BAY	57	39	59	50	55	85	100	95	69	66
CHIGNIK	51	58	32	53	70	77	72	-	53	36
COLD BAY	97	111	53	70	75	83	125	36	89	99
CORDOVA	4,328	4,974	5,200	5,972	5,853	6,009	5,571	5,183	5,123	4,470
DUTCH HARBOR	72	62	26	53	52	68	90	25	62	66
FALSE PASS	16	31	10	22	17	23	37	-	19	19
HOMER	3,808	4,222	4,518	5,261	5,087	5,545	5,110	3,285	4,977	4,664
KING COVE	178	158	117	118	118	150	163	65	133	131
KODIAK	3,598	4,083	4,246	4,688	4,662	4,997	4,704	3,445	4,857	4,473
OLD HARBOR	-	-	-	-	-	-	11	11	20	20
OUZINKIE	-	-	-	-	-	-	54	57	139	217
PORT LIONS	482	634	615	613	596	704	436	183	548	481
SAND POINT	140	98	87	83	87	141	144	54	101	95
SELDOVIA	1,229	1,458	1,502	1,582	1,434	1,541	1,442	877	1,312	1,182
TATILEK	25	30	25	32	19	23	24	27	26	11
VALDEZ	3,250	3,304	3,252	3,364	3,299	3,549	2,915	3,464	3,298	2,410
WHITTIER	8,153	8,654	8,160	8,901	8,916	10,026	9,413	8,220	9,110	7,598
TOTAL	25,484	27,916	27,902	30,862	30,340	33,021	30,411	25,027	29,936	26,038
SYSTEM TOTAL	97,070	104,913	109,839	108,541	110,075	114,100	115,448	108,797	108,478	100,547

Disembarking Vehicle Traffic Percentage Change

SOUTHEAST	2006	2007	2008	2009	2010	2011	2012	2013	2014	2015
ANGOON	-2.0%	30.5%	24.6%	-10.1%	16.7%	7.6%	-0.8%	-13.9%	4.8%	21.0%
ANNETTE BAY	-	-	-	-	-	-	-	-	84.2%	-0.4%
BELLINGHAM	9.2%	0.8%	-18.2%	-0.6%	5.7%	13.5%	8.2%	-6.7%	0.8%	-4.8%
GUSTAVUS	-	-	-	-	-	1980.4%	29.9%	-5.3%	5.3%	3.8%
HAINES	-3.7%	2.7%	13.6%	-7.2%	2.5%	2.2%	1.4%	1.3%	-4.5%	-3.3%
HOLLIS	17.2%	-	-	-	-	-	-	-	-	-
HOONAH	3.3%	23.8%	13.4%	-14.5%	11.2%	-11.7%	16.0%	-2.0%	7.7%	-6.1%
JUNEAU	4.2%	15.5%	10.7%	-6.5%	4.7%	-1.9%	5.5%	2.0%	-10.6%	-4.8%
KAKE	16.3%	21.6%	15.0%	-18.5%	4.8%	14.5%	-0.9%	1.7%	-15.4%	-25.4%
KETCHIKAN	21.7%	6.5%	0.4%	-4.2%	-1.4%	6.3%	0.3%	-6.9%	-	-6.1%
METLAKATLA	35.2%	17.0%	-0.7%	-3.3%	-10.2%	20.0%	-1.1%	-56.0%	-100.0%	-
PELICAN	-25.0%	16.7%	26.0%	-23.7%	-9.5%	32.8%	-1.1%	-	5.6%	-16.1%
PETERSBURG	-	-14.9%	16.6%	-	0.2%	-2.9%	-0.4%	-1.7%	-5.7%	-11.6%
PRINCE RUPERT	-1.2%	-3.2%	1.7%	-2.8%	5.8%	-20.8%	-0.2%	-1.3%	-11.0%	-12.3%
SITKA	1.4%	12.3%	20.2%	-10.2%	10.8%	-8.8%	14.6%	-1.9%	-17.7%	-11.6%
SKAGWAY	-8.1%	2.0%	10.6%	0.8%	-3.0%	-4.8%	11.1%	0.8%	-8.7%	-3.1%
TENAKEE	-8.3%	154.5%	-14.3%	-14.6%	85.4%	-	-	-	-	-
WRANGELL	12.9%	1.7%	-9.1%	-5.1%	11.9%	-0.7%	6.3%	1.8%	-6.9%	-16.2%
YAKUTAT	7.0%	47.4%	-65.3%	84.3%	34.9%	-2.3%	5.3%	-3.9%	-19.7%	-6.5%
TOTAL	5.6%	7.6%	6.4%	-5.2%	2.6%	1.7%	4.9%	-1.5%	-6.2%	-5.1%
SOUTHWEST	2006	2007	2008	2009	2010	2011	2012	2013	2014	2015
CHENEGA BAY	-5.0%	-31.6%	51.3%	-15.3%	10.0%	54.5%	17.6%	-5.0%	-27.3%	-4.4%
CHIGNIK	24.4%	13.7%	-44.8%	65.6%	32.1%	10.0%	-6.5%	-	100.0%	-32.1%
COLD BAY	40.6%	14.4%	-52.3%	32.1%	7.1%	10.7%	50.6%	-71.2%	147.2%	11.2%
CORDOVA	41.8%	14.9%	4.5%	14.8%	-2.0%	2.7%	-7.3%	-7.0%	-1.1%	-12.7%
DUTCH HARBOR	20.0%	-13.9%	-58.1%	103.8%	-1.9%	30.8%	32.4%	-72.2%	148.0%	6.5%
FALSE PASS	33.3%	93.8%	-67.7%	120.0%	-22.7%	35.3%	60.9%	-	100.0%	-
HOMER	32.0%	10.9%	7.0%	16.4%	-3.3%	9.0%	-7.8%	-35.7%	51.5%	-6.3%
KING COVE	58.9%	-11.2%	-25.9%	0.9%	-	27.1%	8.7%	-60.1%	104.6%	-1.5%
KODIAK	18.6%	13.5%	4.0%	10.4%	-0.6%	7.2%	-5.9%	-26.8%	40.9%	-7.9%
OLD HARBOR	-	-	-	-	-	-	-	-	81.8%	-
OUZINKIE	-	-	-	-	-	-	-	5.6%	143.8%	56.1%
PORT LIONS	120.1%	31.5%	-3.0%	-0.3%	-2.8%	18.1%	-38.1%	-58.0%	199.4%	-12.2%
SAND POINT	68.7%	-30.0%	-11.2%	-4.6%	4.8%	62.1%	2.1%	-62.5%	87.0%	-5.9%
SELDOVIA	29.9%	18.6%	3.0%	5.3%	-9.4%	7.5%	-6.4%	-39.2%	49.6%	-9.9%
TATITLEK	13.6%	20.0%	-16.7%	28.0%	-40.6%	21.1%	4.3%	12.5%	-3.7%	-57.7%
VALDEZ	17.8%	1.7%	-1.6%	3.4%	-1.9%	7.6%	-17.9%	18.8%	-4.7%	-26.9%
WHITTIER	91.3%	6.1%	-5.7%	9.1%	0.2%	12.4%	-6.1%	-12.7%	10.8%	-16.6%
TOTAL	36.2%	9.5%	-0.1%	10.6%	-1.7%	8.8%	-7.9%	-17.7%	19.6%	-13.0%
SYSTEM TOTAL	12.2%	8.1%	4.7%	-1.2%	1.4%	3.7%	1.2%	-5.8%	-0.2%	-7.3%

Southeast Port Departures

SOUTHEAST	2006	2007	2008	2009	2010	2011	2012	2013	2014	2015
ANGOON	239	105	109	138	118	108	112	128	120	117
ANNETTE BAY	-	-	-	-	-	-	-	263	516	488
BARTLETT COVE	4	-	-	-	-	-	-	-	-	-
BELLINGHAM	74	67	52	54	53	63	64	61	67	68
GUSTAVUS	-	-	-	-	4	60	116	106	117	104
HAINES	612	508	619	574	574	641	570	649	554	544
HOLLIS	3	-	-	-	-	-	-	-	-	-
HOONAH	319	225	271	233	203	184	232	203	202	178
JUNEAU	988	1,025	1,085	905	919	974	894	958	843	789
KAKE	170	187	183	166	168	177	172	161	152	116
KETCHIKAN	1,014	945	932	861	805	923	917	866	872	805
METLAKATLA	510	515	522	476	416	514	510	240	-	-
PELICAN	24	17	18	19	17	17	17	18	17	14
PETERSBURG	523	389	420	380	415	418	395	375	365	322
PRINCE RUPERT	170	146	153	146	146	142	136	105	97	77
SITKA	323	262	299	255	281	263	293	295	230	212
SKAGWAY	311	266	320	298	287	310	276	312	256	264
TENAKEE	111	100	102	107	101	99	103	119	111	95
WRANGELL	470	389	387	361	384	385	380	360	354	312
YAKUTAT	20	52	21	27	27	12	38	41	30	14
TOTAL	5,885	5,198	5,493	5,000	4,918	5,290	5,225	5,260	4,903	4,519

Southwest Port Departures

SOUTHWEST	2006	2007	2008	2009	2010	2011	2012	2013	2014	2015
AKUTAN	26	26	12	14	22	24	24	-	22	20
CHENEGA BAY	44	35	36	47	51	36	49	42	35	35
CHIGNIK	26	26	12	14	22	24	20	-	18	13
COLD BAY	26	26	12	14	22	24	24	6	22	20
CORDOVA	340	302	289	355	289	283	292	307	284	287
DUTCH HARBOR	13	13	6	7	11	12	12	3	11	10
FALSE PASS	14	26	12	14	22	24	12	-	11	10
HOMER	261	253	254	286	254	305	239	135	264	234
KING COVE	26	26	12	14	22	24	24	6	22	20
KODIAK	195	193	171	186	178	202	179	111	186	166
OLD HARBOR	-	-	-	-	-	-	4	2	4	7
OUZINKIE	-	-	-	-	-	-	26	21	75	110
PORT LIONS	116	119	133	116	98	171	111	41	145	135
SAND POINT	26	26	12	14	22	24	24	6	22	20
SELDOVIA	110	110	111	125	102	136	118	77	116	105
TATITLEK	58	43	55	46	32	30	32	34	16	17
VALDEZ	372	290	291	351	275	331	244	268	252	203
WHITTIER	419	381	356	417	340	380	413	375	405	320
TOTAL	2,072	1,895	1,774	2,020	1,762	2,030	1,847	1,434	1,910	1,732

Current Annual Traffic

Alaska Marine Highway System, Annual Traffic Volume Report • 2015

The tables and charts in this section provide a visual summary of the traffic data collected from the Passenger and Vehicle Traffic Summaries by Month; this traffic is shown both by region and by types of vessels (as described below).

The Regional Monthly Traffic tables and charts on page 23 break the traffic down by region, utilizing passenger and vehicle counts to / from ports in the Southeast Region, and then counts to / from ports in the Southwest Region. The steep bell curves display the seasonal nature of AMHS traffic, a pattern that is repeated consistently from year to year.

The Vessel Monthly Traffic tables and charts on page 24 are broken down by three general vessel types. The Southeast vessels are the mainline vessels sailing the long haul routes in the Southeast Panhandle area and include the *MV Columbia*, *MV Kennicott*, *MV Malaspina*, *MV Matanuska* and *MV Taku*. The Southwest vessels include the *MV Aurora* and *MV Tustumena*. The Day Boat vessels in Southeast include the *MV Lituya*, *MV LeConte*, *FVF Fairweather* and *MV Malaspina* during the peak summer season as well as the *FVF Chenega* in the Southwest Region. Please see page 5 for a detailed explanation of these vessel types.

Regional Monthly Traffic

PASSENGERS			
MONTH	SOUTHEAST	SOUTHWEST	TOTAL
JANUARY	10,066	2,108	12,174
FEBRUARY	9,770	2,988	12,758
MARCH	15,741	2,305	18,046
APRIL	13,590	2,720	16,310
MAY	19,380	5,337	24,717
JUNE	26,408	7,838	34,246
JULY	32,963	13,002	45,965
AUGUST	31,635	10,663	42,298
SEPTEMBER	21,081	7,556	28,637
OCTOBER	15,380	4,162	19,542
NOVEMBER	13,945	3,638	17,583
DECEMBER	13,041	2,816	15,857
TOTAL	223,000	65,133	288,133

VEHICLES			
MONTH	SOUTHEAST	SOUTHWEST	TOTAL
JANUARY	3,521	1,076	4,597
FEBRUARY	3,353	1,233	4,586
MARCH	5,456	1,234	6,690
APRIL	5,230	1,433	6,663
MAY	7,147	2,394	9,541
JUNE	8,632	3,014	11,646
JULY	9,398	4,460	13,858
AUGUST	9,613	3,722	13,335
SEPTEMBER	7,576	3,082	10,658
OCTOBER	5,449	1,756	7,205
NOVEMBER	4,835	1,449	6,284
DECEMBER	4,189	1,295	5,484
TOTAL	74,399	26,148	100,547

Regional Monthly Passenger Traffic Chart

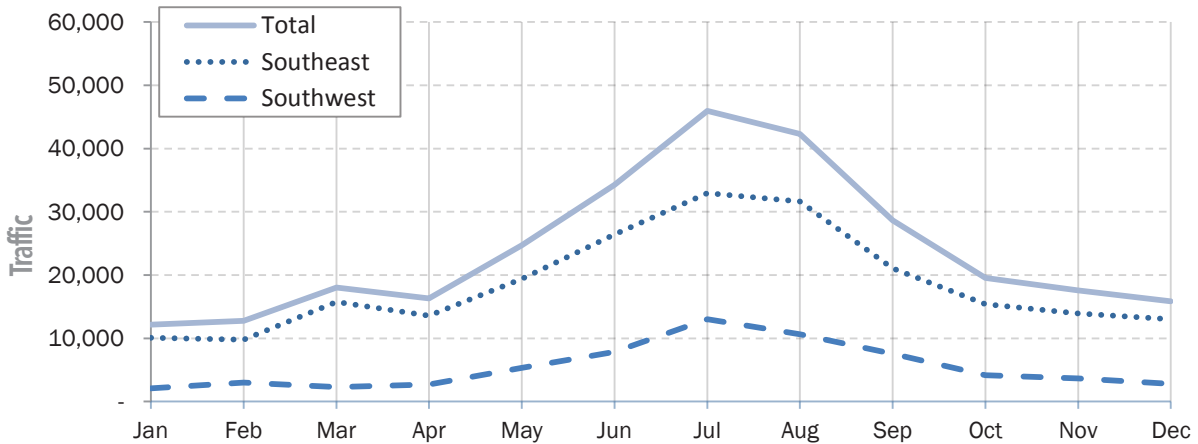

Regional Monthly Vehicle Traffic Chart

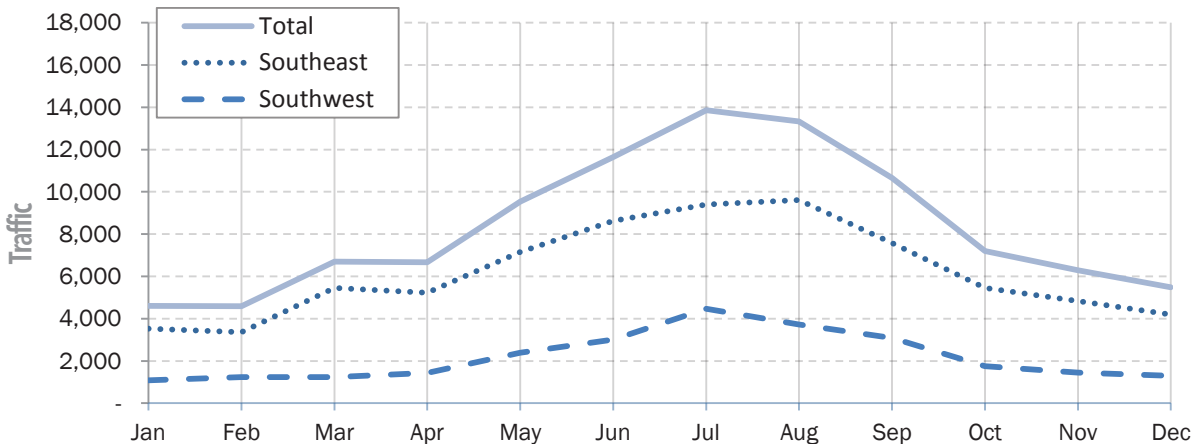

Vessel Monthly Traffic Comparison

PASSENGERS				
MONTH	DAY BOATS	SE VESSELS	SW VESSELS	TOTAL
JANUARY	4,819	2,934	4,421	12,174
FEBRUARY	5,550	2,678	4,530	12,758
MARCH	8,102	5,594	4,350	18,046
APRIL	6,593	5,315	4,402	16,310
MAY	5,900	14,305	4,512	24,717
JUNE	8,536	18,718	6,992	34,246
JULY	23,108	15,170	7,687	45,965
AUGUST	26,495	11,905	3,898	42,298
SEPTEMBER	16,940	9,002	2,695	28,637
OCTOBER	11,553	3,827	4,162	19,542
NOVEMBER	11,070	2,875	3,638	17,583
DECEMBER	9,982	3,059	2,816	15,857
TOTAL	138,648	95,382	54,103	288,133

VEHICLES				
MONTH	DAY BOATS	SE VESSELS	SW VESSELS	TOTAL
JANUARY	1,994	914	1,689	4,597
FEBRUARY	2,070	784	1,732	4,586
MARCH	2,983	2,269	1,438	6,690
APRIL	2,766	2,331	1,566	6,663
MAY	1,797	5,907	1,837	9,541
JUNE	2,569	6,416	2,661	11,646
JULY	6,506	4,898	2,454	13,858
AUGUST	7,917	4,160	1,258	13,335
SEPTEMBER	5,907	3,735	1,016	10,658
OCTOBER	4,076	1,373	1,756	7,205
NOVEMBER	3,764	1,071	1,449	6,284
DECEMBER	3,243	946	1,295	5,484
TOTAL	45,592	34,804	20,151	100,547

Vessel Passenger Chart

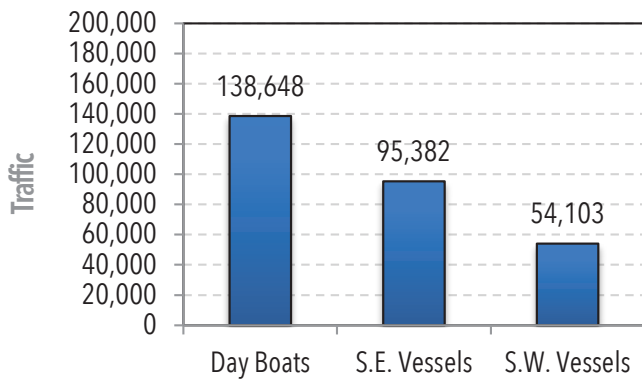

Vessel Vehicle Chart

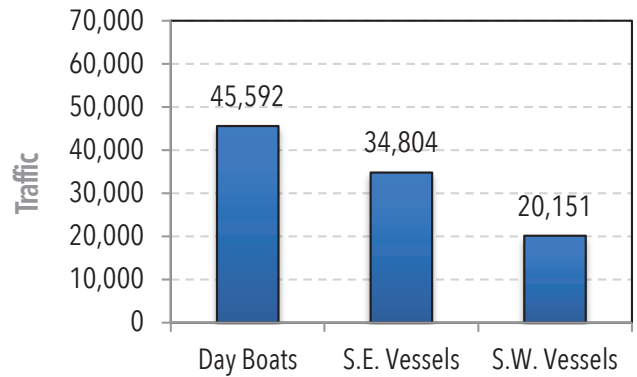

Vessel Monthly Passenger Chart

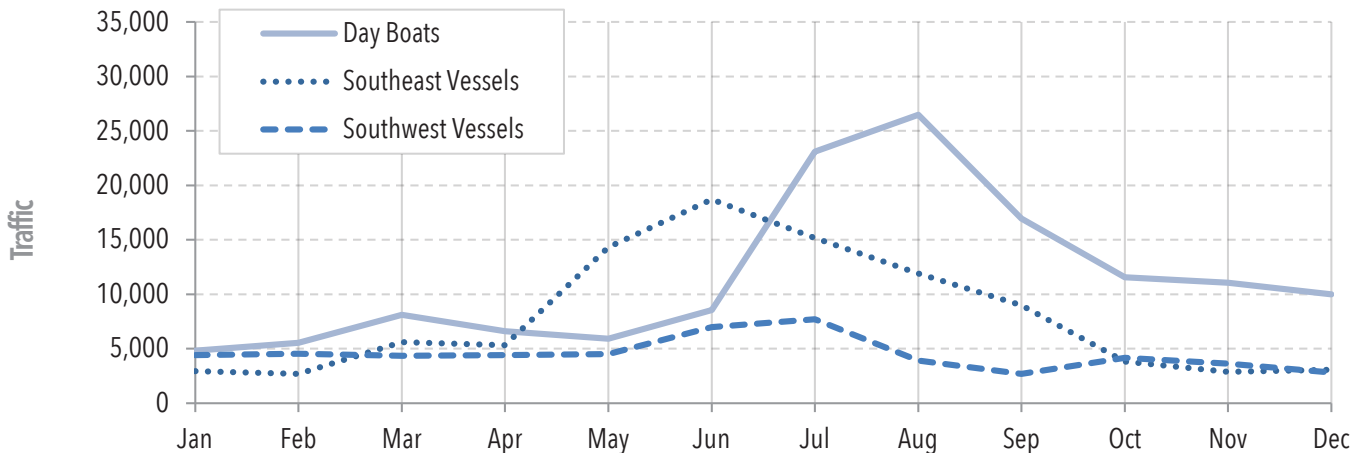

Please see page 22 for an interpretation of the information on this page.

Tariff Traffic

Alaska Marine Highway System, Annual Traffic Volume Report • 2015

Car deck space is predominantly sold by vehicle length. However, some consideration must be given to width, to the overall weight of the vehicle traffic on the car deck, and to the affect of vehicle placement on the vessel's overall stability. Consequently, vehicle tariffs are classified as Standard (up to 8-1/2' wide), Wide (up to 9' wide), Extra Wide (over 9' wide), and Vans. Due to their height and weight, vans must be categorized separately. Vans are defined as vehicles, normally commercial, from 12' -13' in height with enclosed cargo space. Vans can be any length and either self-propelled or towed. A flatbed truck or trailer, with a load higher than 10 feet from the ground, is also considered a van.

In 2012, new tariffs were created for the communities of Ouzinkie and Old Harbor, the newest communities to receive ferry service. With the addition of new tariffs in 2011 for the roadless communities of Tenakee and Akutan, tariffs for roll-on / roll-off trailers, hand carts and ATV's are now accounted for separately in the second table on page 26 under Car Deck Tariff Usage.

Recreational vehicles are defined as truck / campers, camper vans, motorhomes, and vehicles with trailers. Although RVs are identified with a separate class, they are also classified by width. In the first table, the RV traffic is broken out by width. Recreational vehicles of all widths made up 3.73% of the total motorized cardeck traffic. In addition, 1,755 non-motorized forms of transport were ticketed. Non-motorized traffic includes bicycles, kayaks and canoes that are not being transported in a car, truck or trailer. Another tariff number is for pets, that is of interest but has no actual impact on traffic. This category includes all animals that are confined to the car deck.

The pie charts on pages 27 - 29 present the length of various types of vehicles measured in feet. The labels for each slice in each pie chart represent the upper limit of the category size. For example, in the Car Length Chart on page 28, the pie slice labeled 15' is to be read as "cars larger than 10 feet up to and including 15 feet." The next slice is to be read as "cars larger than 15 feet up to and including 19 feet."

Car Deck Tariff Usage

VESSEL	STANDARD VEHICLES (TO 8-1/2')	WIDE & X-W VEHICLES (> 8-1/2')	STANDARD RVS (TO 8-1/2')	WIDE & X-W RVS (> 8-1/2')	BUSES	VANS	TOTAL
AURORA	10,660	20	550	3	20	415	11,668
CHENEGA	3,592	15	145	2	-	25	3,779
COLUMBIA	7,464	35	502	10	6	292	8,309
FAIRWEATHER	6,710	27	288	3	8	71	7,107
KENNICOTT	5,738	51	169	5	2	549	6,514
LECONTE	9,376	15	329	7	6	439	10,172
LITUYA	10,413	8	7	-	-	5	10,433
MALASPINA	13,104	33	557	9	14	384	14,101
MATANUSKA	10,251	42	735	31	35	531	11,625
TAKU	7,727	33	293	7	8	288	8,356
TUSTUMENA	7,632	44	115	2	1	689	8,483
TOTAL	92,667	323	3,690	79	100	3,688	100,547

VESSEL	NON-MOTORIZED TRAFFIC	PETS (INCLUDES LIVESTOCK)	ATV'S	TRAILERS	VEHICLES WITHOUT A DRIVER
AURORA	171	1,613	22	114	1,361
CHENEGA	139	659	-	-	501
COLUMBIA	194	1,909	-	-	1,064
FAIRWEATHER	109	935	-	-	484
KENNICOTT	148	1,411	-	-	1,661
LECONTE	292	1,836	81	139	1,526
LITUYA	10	252	-	-	243
MALASPINA	207	3,439	-	-	1,469
MATANUSKA	229	2,299	-	-	1,746
TAKU	165	1,438	-	-	1,308
TUSTUMENA	91	1,507	11	-	1,780
TOTAL	1,755	17,298	114	253	13,143

Passenger Tariff Chart

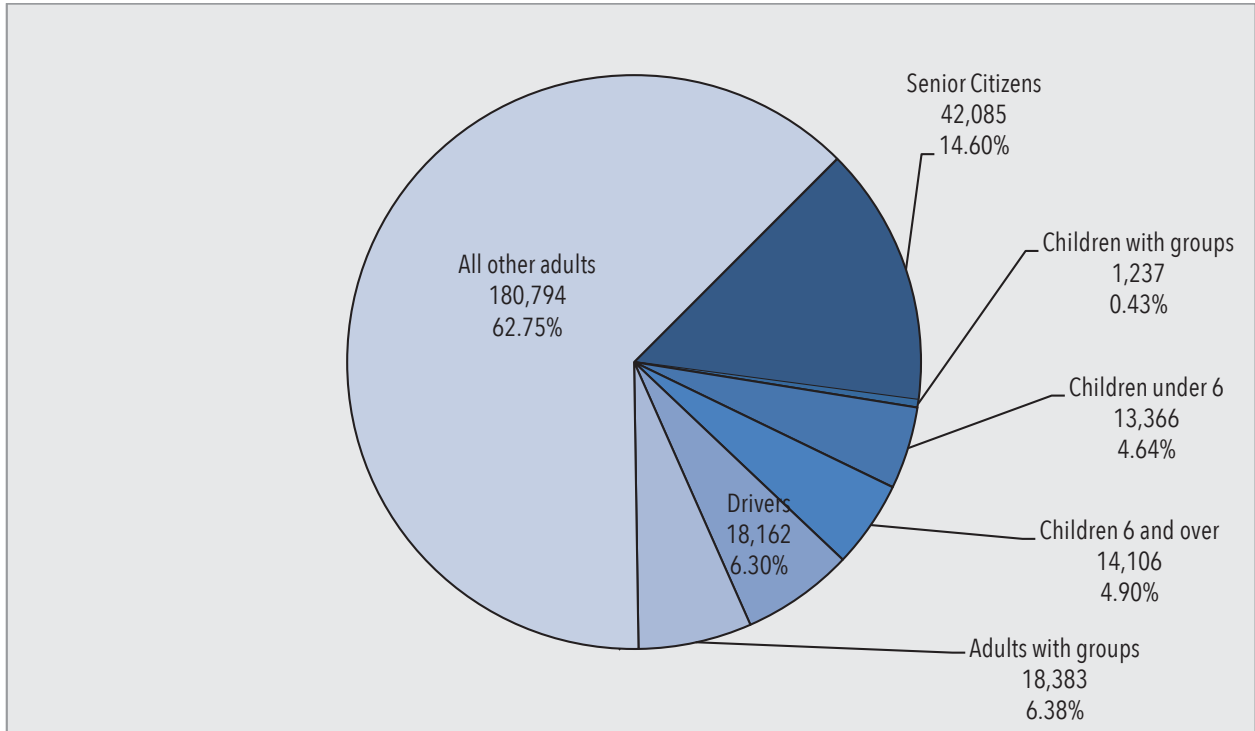

Vehicle Tariff Chart

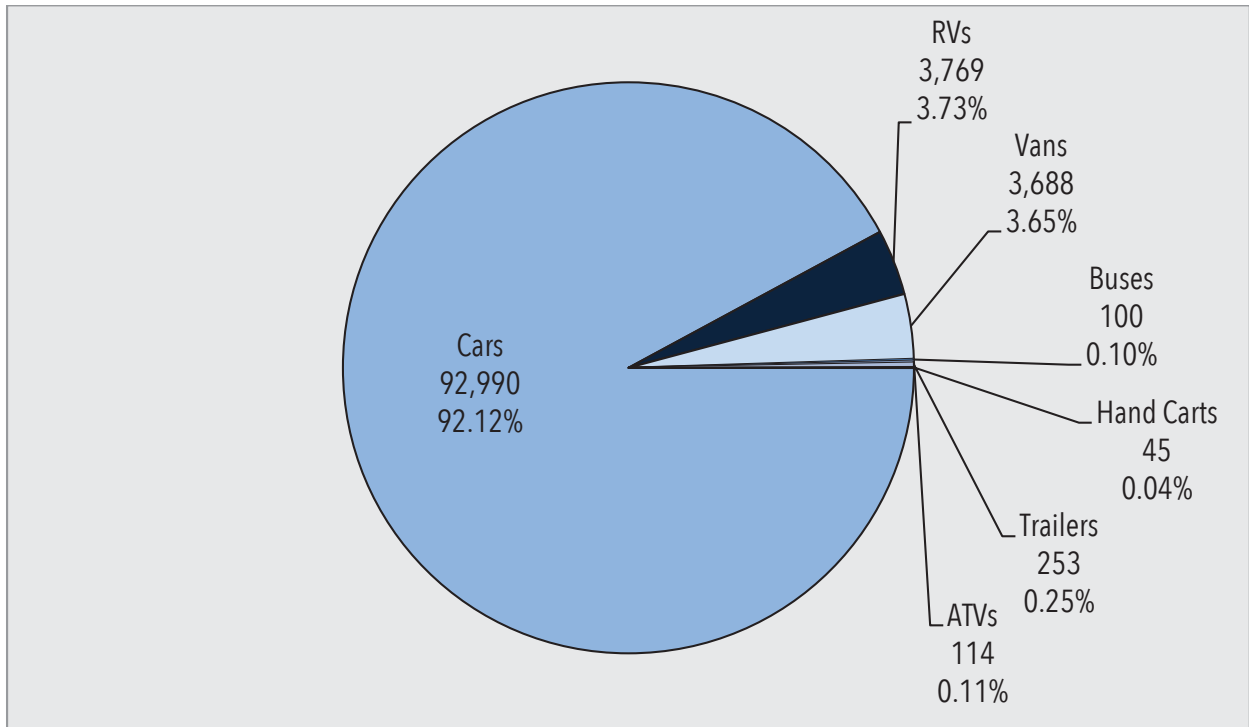

Car Deck Space Usage Chart

(In feet)

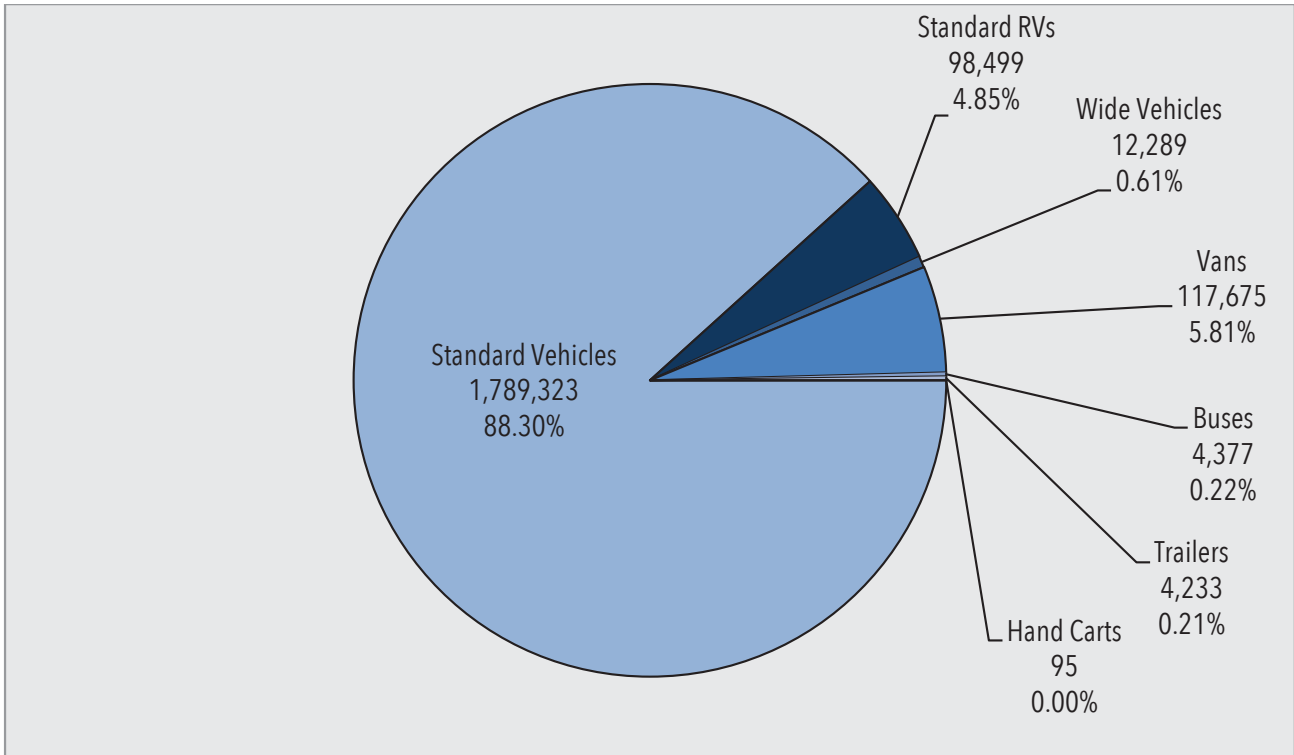

Car Length Chart

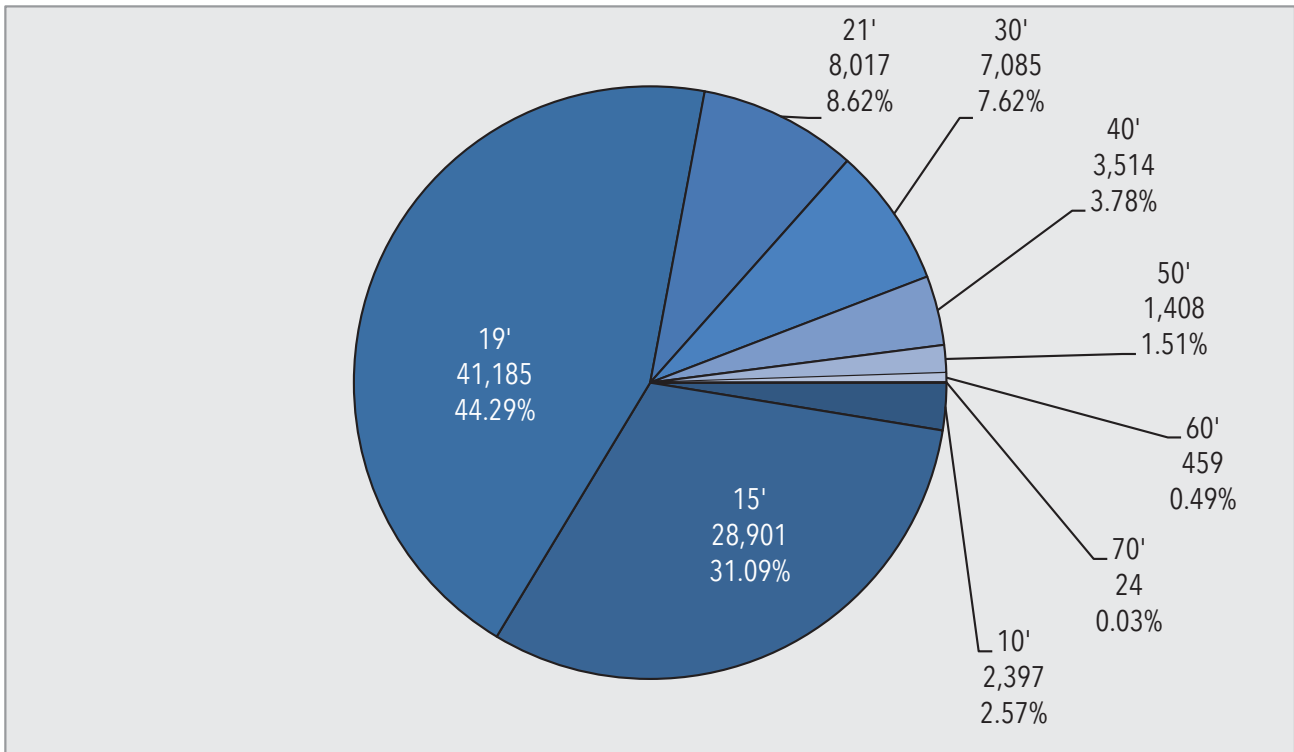

RV Length Chart

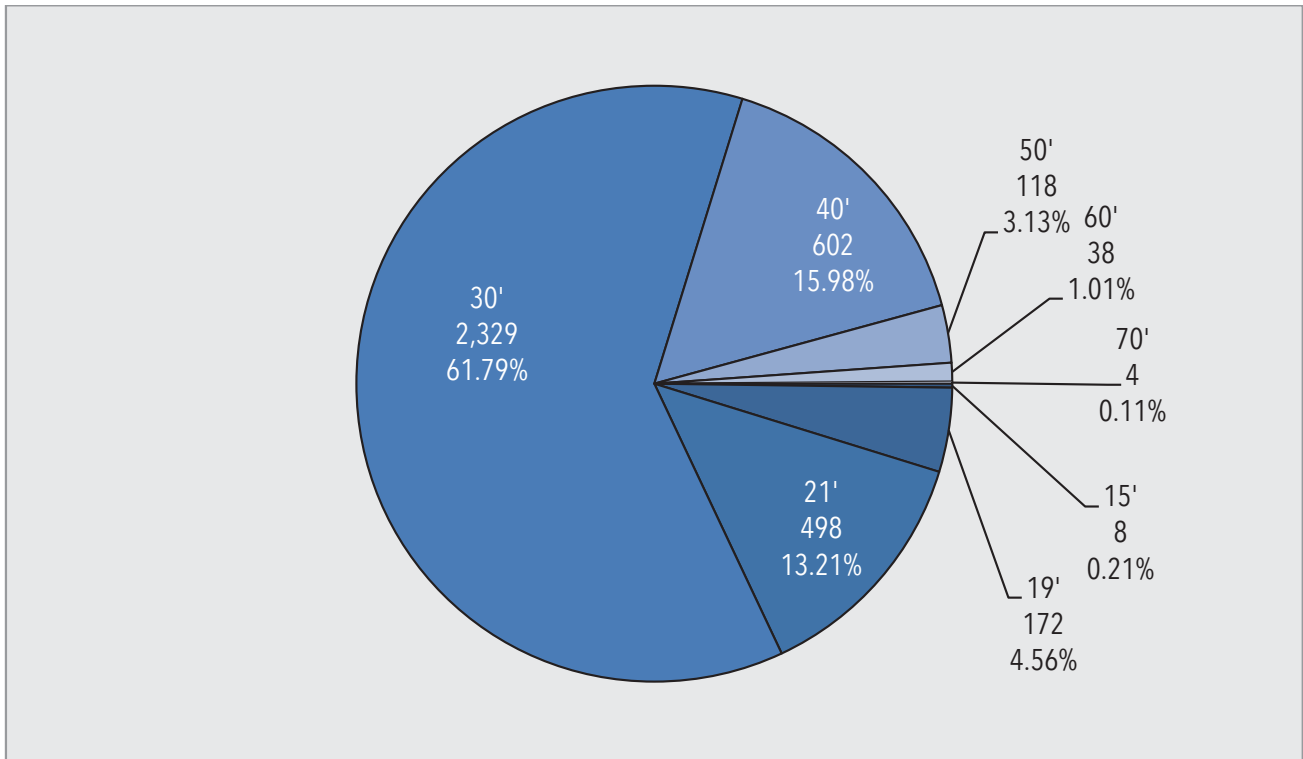

Van Length Chart

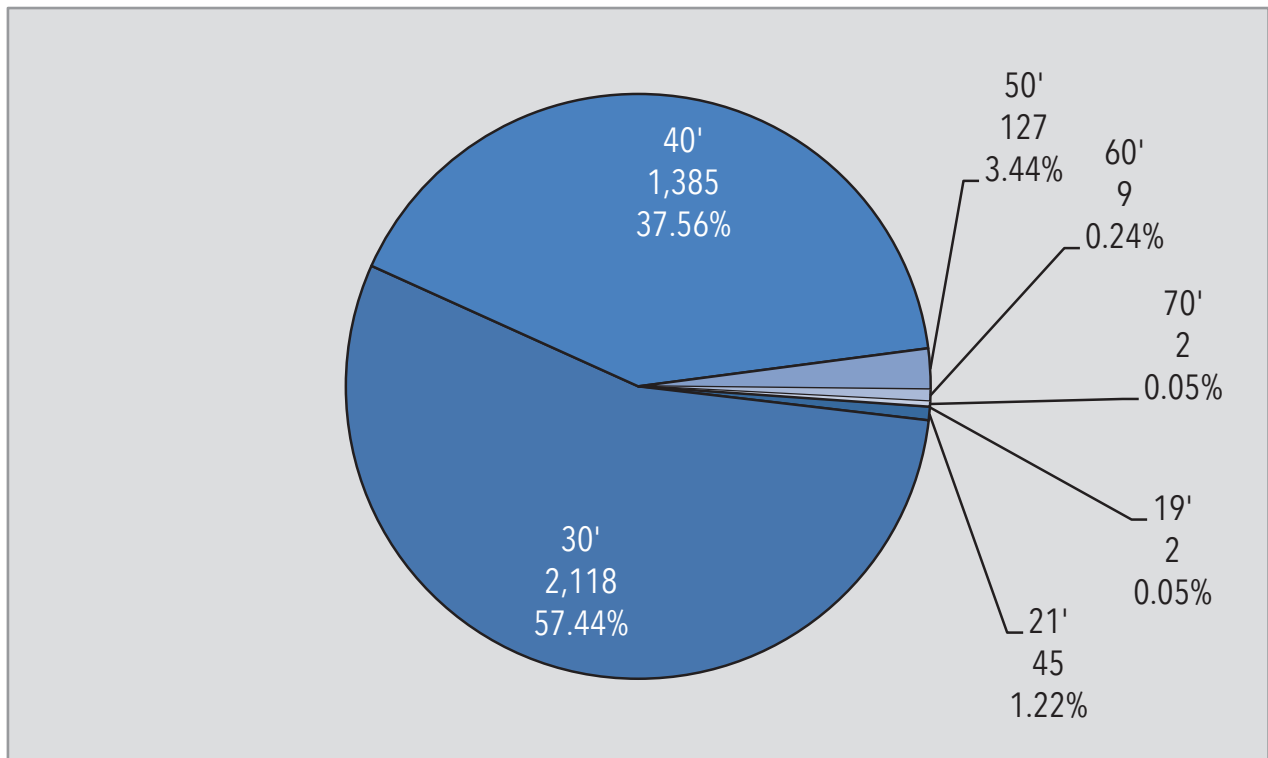

Sailings

Alaska Marine Highway System, Annual Traffic Volume Report • 2015

The following three tables represent sailings that show the sequence of ports traveled by AMHS vessels during 2015, and the number of times each different sequence occurred. The data is broken into summer and winter seasons, summer being the time period from May 1 to September 30. Of the 2,297 Southeast sailings, 92 different routes are represented, and of these, 40 occur only one or two times. In the combined Southwest and Cross Gulf systems, there were 943 sailings that occurred with 22 of the 47 different routes seeing only occasional use. It is also noteworthy that many of the routes are minor variations of a standard pattern. Published schedule variations may occur due to seasonal transitions, rerouting a vessel to accommodate a special event or accommodating for an unexpected mechanical repair.

Southeast Routes

ROUTES	SUMMER								TOTAL	WINTER								TOTAL	ANNUAL TOTAL
	AURORA	CHENEGA	COLUMBIA	LECONTE	LITUVA	MALASPINA	MATANUSKA	TAKU		AURORA	COLUMBIA	KENNICOTT	LECONTE	LITUVA	MALASPINA	MATANUSKA	TAKU		
ANB KTN	-	-	-	-	219	-	-	-	219	-	-	-	-	270	-	-	-	270	489
ANG HNH JNU	1	-	-	-	-	-	-	-	1	18	-	-	1	-	-	-	-	19	20
ANG JNU	-	-	-	2	-	-	-	-	2	3	-	-	12	-	-	-	-	15	17
ANG TKE HNH JNU	1	-	-	-	-	-	-	-	1	2	-	-	-	-	-	-	-	2	3
ANG TKE JNU	1	-	-	10	-	-	-	-	11	15	-	-	12	-	-	-	-	27	38
BEL KTN	-	-	-	-	-	-	-	-	-	-	1	1	-	-	-	-	-	2	2
BEL KTN KAE JNU	-	-	-	-	-	1	-	-	1	-	-	-	-	-	-	-	-	-	1
BEL KTN WRG PSG JNU HNS	-	-	1	-	-	-	-	-	1	-	-	-	-	-	-	-	-	-	1
BEL KTN WRG PSG JNU HNS SGY	-	-	19	-	-	1	-	-	20	-	-	-	-	-	28	-	-	28	48
BEL KTN WRG PSG SIT JNU HNS SGY	-	-	-	-	-	-	-	-	-	-	-	-	-	1	-	-	-	1	1
GUS HNH JNU	-	-	-	6	-	-	-	1	7	2	-	-	-	-	-	-	-	2	9
GUS JNU	1	-	-	17	-	-	-	3	21	27	-	-	14	-	-	-	-	41	62
HNH GUS JNU	-	-	-	4	-	-	-	-	4	-	-	-	1	-	-	-	-	1	5
HNH JNU	-	-	-	15	-	-	-	4	19	1	-	-	13	-	-	-	-	14	33
HNS JNU	-	-	-	4	-	3	1	4	12	10	-	-	-	-	-	-	-	10	22
HNS JNU PSG WRG KTN	-	-	-	-	-	-	-	-	-	-	-	-	-	-	9	-	-	9	9
HNS JNU PSG WRG KTN BEL	-	-	1	-	-	-	-	-	1	-	-	-	-	-	-	-	-	-	1
HNS JNU PSG WRG KTN YPR	-	-	-	-	-	-	-	-	-	-	-	-	-	-	-	1	-	1	1
HNS JNU SIT PSG WRG KTN	-	-	-	-	-	-	-	-	-	-	-	-	-	-	1	1	-	2	2
JNU ANG	1	-	-	-	-	-	-	-	1	2	-	-	8	-	-	-	-	10	11
JNU ANG HNH	-	-	-	-	-	-	-	-	-	-	-	1	-	-	-	-	-	1	1
JNU ANG SIT	-	17	-	-	-	-	-	-	17	-	-	-	-	-	-	-	-	-	17
JNU ANG TKE HNH	-	-	-	-	-	-	-	-	-	-	-	2	-	-	-	-	-	2	2
JNU GUS	1	-	-	21	-	-	-	1	23	29	-	-	4	-	-	-	-	33	56
JNU GUS HNH	-	-	-	1	-	-	-	4	5	-	-	-	11	-	-	-	-	11	16
JNU GUS PEL	1	-	-	5	-	-	-	-	6	-	-	-	-	-	-	-	-	-	6
JNU HNH	-	-	-	18	-	-	-	-	18	1	-	-	-	-	-	-	-	1	19
JNU HNH ANG	1	-	-	1	-	-	-	-	2	17	-	-	4	-	-	-	-	21	23
JNU HNH GUS	-	-	-	2	-	-	-	3	5	-	-	-	10	-	-	-	-	10	15
JNU HNH PEL	-	-	-	1	-	-	-	-	1	-	-	-	-	-	-	-	-	-	1
JNU HNH SIT KAE PSG WRG KTN	-	-	-	-	-	-	-	-	-	-	-	-	-	-	1	-	-	1	1
JNU HNH SIT KAE PSG WRG KTN YPR	-	-	-	-	-	-	-	-	-	-	-	-	-	-	9	13	-	22	22
JNU HNH SIT PSG WRG KTN	-	-	-	-	-	-	-	-	-	-	-	-	-	-	1	-	-	1	1
JNU HNH SIT PSG WRG KTN YPR	-	-	-	-	-	-	-	-	-	-	-	-	-	-	1	1	-	2	2
JNU HNH TKE	-	-	-	6	-	-	-	-	6	-	-	-	-	-	-	-	-	-	6
JNU HNH TKE ANG	-	-	-	11	-	-	-	-	11	2	-	-	3	-	-	-	-	5	16
JNU HNS	-	-	-	4	-	3	2	4	13	10	-	-	-	-	-	-	-	10	23
JNU HNS SGY	4	-	-	27	-	43	-	30	104	32	-	-	36	-	-	-	-	68	172
JNU KAE PSG WRG KTN YPR	-	-	-	-	-	-	1	-	1	-	-	-	-	-	2	2	-	4	5
JNU PEL	-	-	-	-	-	-	-	-	-	4	-	-	3	-	-	-	-	7	7
JNU PSG	-	10	-	-	-	-	-	-	10	-	-	-	-	-	-	-	-	-	10
JNU PSG WRG KTN BEL	-	-	-	-	-	1	-	-	1	-	-	-	-	-	-	-	-	-	1
JNU PSG WRG KTN YPR	-	-	-	-	-	-	19	1	20	-	-	-	-	-	-	2	-	2	22
JNU SGY	-	2	-	-	-	-	-	-	2	-	-	-	-	-	-	-	-	-	2
JNU SIT	-	67	-	-	-	-	-	-	67	-	-	-	-	-	-	-	-	-	67
JNU SIT PSG WRG KTN YPR	-	-	-	-	-	-	-	-	-	-	-	-	-	-	1	-	-	1	1
JNU TKE	-	-	-	3	-	-	-	-	3	-	-	-	-	-	-	-	-	-	3

Southeast Routes

(Continued)

ROUTES	SUMMER								TOTAL	WINTER								TOTAL	ANNUAL TOTAL
	AURORA	CHENEGA	COLUMBIA	LECONTE	LITUVA	MALASPINA	MATANUSKA	TAKU		AURORA	COLUMBIA	KENNICOTT	LECONTE	LITUVA	MALASPINA	MATANUSKA	TAKU		
JNU TKE ANG	1	-	-	-	-	-	-	-	1	16	-	-	10	-	-	-	-	26	27
KTN ANB	-	-	-	-	218	-	-	-	218	-	-	-	-	270	-	-	-	270	488
KTN BEL	-	-	-	-	-	-	-	-	-	-	1	1	-	-	-	-	-	2	2
KTN PSG JNU HNS SGY	-	-	-	-	-	1	-	-	1	-	-	-	-	-	-	-	-	-	1
KTN WRG JNU HNS SGY	-	-	-	-	-	-	1	-	1	-	-	-	-	-	-	-	-	-	1
KTN WRG PSG JNU	-	-	-	-	-	-	-	-	-	-	-	-	-	-	1	-	-	1	1
KTN WRG PSG JNU HNS SGY	-	-	1	-	-	-	-	-	1	-	-	-	-	1	-	-	-	1	2
KTN WRG PSG KAE JNU	-	-	-	-	-	-	-	-	-	-	-	-	-	-	9	12	-	21	21
KTN WRG PSG KAE SIT HNH JNU	-	-	-	-	-	-	-	-	-	-	-	-	-	-	-	1	-	1	1
KTN WRG PSG KAE SIT JNU	-	-	-	-	-	-	-	-	-	-	-	-	-	-	2	-	-	2	2
KTN WRG PSG KAE SIT JNU HNS	-	-	-	-	-	-	-	-	-	-	-	-	-	-	-	1	-	1	1
PEL GUS JNU	1	-	-	5	-	-	-	-	6	-	-	-	-	-	-	-	-	6	6
PEL HNH JNU	-	-	-	1	-	-	-	-	1	-	-	-	-	-	-	-	-	1	1
PEL JNU	-	-	-	-	-	-	-	-	-	4	-	-	3	-	-	-	-	7	7
PSG JNU	-	10	-	-	-	-	-	-	10	-	-	-	-	-	-	-	-	10	10
SGY HNS JNU	4	-	-	27	-	44	-	31	106	31	-	-	36	-	-	-	-	67	173
SGY HNS JNU ANG	-	-	-	-	-	-	-	-	-	1	-	-	-	-	-	-	-	1	1
SGY HNS JNU KAE PSG WRG KTN YPR	-	-	-	-	-	-	16	-	16	-	-	-	-	-	-	-	-	-	16
SGY HNS JNU PSG WRG KTN	-	-	-	-	-	-	-	-	-	-	-	-	-	-	1	-	-	1	1
SGY HNS JNU PSG WRG KTN BEL	-	-	1	-	-	1	-	-	2	-	-	-	-	1	-	-	-	1	3
SGY HNS JNU PSG WRG KTN YPR	-	-	-	-	-	-	4	1	5	-	-	-	-	-	1	-	-	1	6
SGY HNS JNU SIT KAE PSG WRG KTN BEL	-	-	-	-	-	-	-	-	-	-	-	-	-	1	-	-	-	1	1
SGY HNS JNU SIT PSG WRG KTN	-	-	-	-	-	-	-	-	-	-	-	-	-	1	-	-	-	1	1
SGY HNS JNU SIT PSG WRG KTN BEL	-	-	18	-	-	-	-	-	18	-	-	-	-	27	-	-	-	27	45
SGY JNU	-	2	-	-	-	-	-	-	2	-	-	-	-	-	-	-	-	2	2
SGY JNU PSG WRG KTN	-	-	-	-	-	-	-	-	-	-	-	-	-	-	-	12	-	12	12
SGY JNU PSG WRG KTN YPR	-	-	-	-	-	-	-	-	-	-	-	-	-	-	-	2	-	2	2
SGY JNU SIT PSG WRG KTN	-	-	-	-	-	-	-	-	-	-	-	-	-	-	-	1	-	1	1
SIT ANG JNU	-	19	-	-	-	-	-	-	19	-	-	-	-	-	-	-	-	-	19
SIT JNU	-	65	-	-	-	-	-	-	65	-	-	-	-	-	-	-	-	-	65
TKE HNH JNU	-	-	-	7	-	-	-	-	7	-	-	-	-	-	-	-	-	-	7
TKE JNU	-	-	-	2	-	-	-	-	2	-	-	-	-	-	-	-	-	-	2
YPR KTN WRG PSG JNU	-	-	-	-	-	-	-	-	-	-	-	-	-	-	3	1	-	4	4
YPR KTN WRG PSG JNU HNS SGY	-	-	-	-	-	-	20	2	22	-	-	-	-	-	-	-	-	-	22
YPR KTN WRG PSG KAE JNU	-	-	-	-	-	-	-	-	-	-	-	-	-	-	-	2	-	2	2
YPR KTN WRG PSG KAE JNU HNS	-	-	-	-	-	-	-	-	-	-	-	-	-	-	1	1	-	2	2
YPR KTN WRG PSG KAE JNU HNS SGY	-	-	-	-	-	-	-	-	-	-	-	-	-	-	-	1	-	1	1
YPR KTN WRG PSG KAE SIT HNH JNU	-	-	-	-	-	-	-	-	-	-	-	-	-	-	-	1	-	1	1
YPR KTN WRG PSG KAE SIT HNH JNU HNS	-	-	-	-	-	-	-	-	-	-	-	-	-	-	8	-	-	8	8
YPR KTN WRG PSG KAE SIT HNH JNU HNS SGY	-	-	-	-	-	-	-	-	-	-	-	-	-	-	-	1	-	1	1
YPR KTN WRG PSG KAE SIT JNU	-	-	-	-	-	-	16	1	17	-	-	-	-	-	-	1	-	1	18
YPR KTN WRG PSG KAE SIT JNU HNS SGY	-	-	-	-	-	-	-	-	-	-	-	-	-	-	1	11	-	12	12
YPR KTN WRG PSG SIT HNH JNU HNS	-	-	-	-	-	-	-	-	-	-	-	-	-	-	1	-	-	1	1
YPR KTN WRG PSG SIT HNH JNU HNS SGY	-	-	-	-	-	-	-	-	-	-	-	-	-	-	-	1	-	1	1
YPR KTN WRG PSG SIT JNU	-	-	-	-	-	-	4	-	4	-	-	-	-	-	-	-	-	-	4
GRAND TOTAL	18	192	41	200	437	98	84	90	1,160	227	2	2	184	540	60	53	69	1,137	2,297

Southwest Routes

ROUTES	SUMMER					WINTER					ANNUAL TOTAL
	AURORA	FAIRWEATHER	KENNICOTT	TUSTUMENA	TOTAL	AURORA	FAIRWEATHER	KENNICOTT	TUSTUMENA	TOTAL	
CDV CHB WTR	-	-	-	-	-	4	-	-	-	4	4
CDV TAT VDZ	-	-	-	-	-	6	-	-	-	6	6
CDV TAT VDZ WTR	1	-	-	-	1	1	-	-	-	1	2
CDV VDZ	-	3	-	-	3	-	12	-	-	12	15
CDV VDZ WTR	20	28	-	-	48	14	7	-	-	21	69
CDV WTR	27	67	-	-	94	51	45	-	-	96	190
CDV WTR VDZ	-	-	-	-	-	2	-	-	-	2	2
HOM KOD	-	-	10	9	19	-	-	4	-	4	23
HOM ORI OUZ KOD	-	-	-	-	-	-	-	-	2	2	2
HOM SDV	-	-	-	1	1	-	-	-	2	2	3
KOD HOM	-	-	1	-	1	-	-	-	1	1	2
KOD HOM SDV	-	-	9	9	18	-	-	4	23	27	45
KOD ORI	-	-	-	-	-	-	-	-	5	5	5
KOD ORI HOM SDV	-	-	-	10	10	-	-	-	-	-	10
KOD OUZ ORI	-	-	-	-	-	-	-	-	6	6	6
KOD OUZ ORI HOM	-	-	-	9	9	-	-	-	1	1	10
KOD OUZ ORI HOM SDV	-	-	-	10	10	-	-	-	26	26	36
ORI HOM SDV	-	-	-	-	-	-	-	-	1	1	1
ORI KOD	-	-	-	-	-	-	-	-	8	8	8
ORI OUZ KOD	-	-	-	-	-	-	-	-	2	2	2
SDV HOM	-	-	-	-	-	-	-	-	3	3	3
SDV HOM KOD	-	-	-	-	-	-	-	-	16	16	16
SDV HOM KOD CHG SDP KCV CBY FPS AKU UNA	-	-	-	7	7	-	-	-	-	-	7
SDV HOM KOD OLD SDP KCV CBY FPS AKU UNA	-	-	-	3	3	-	-	-	-	-	3
SDV HOM ORI KOD	-	-	-	10	10	-	-	-	2	2	12
SDV HOM ORI OUZ KOD	-	-	-	19	19	-	-	-	32	32	51
TAT VDZ	2	-	-	-	2	-	-	-	-	-	2
UNA AKU CBY KCV SDP CHG KOD HOM SDV	-	-	-	6	6	-	-	-	-	-	6
UNA AKU CBY KCV SDP OLD KOD HOM SDV	-	-	-	4	4	-	-	-	-	-	4
VDZ CDV	-	3	-	-	3	2	12	-	-	14	17
VDZ TAT	2	-	-	-	2	-	-	-	-	-	2
VDZ TAT CDV	-	-	-	-	-	6	-	-	-	6	6
VDZ WTR	35	1	-	-	36	-	-	-	-	-	36
WTR CDV	25	65	-	-	90	55	45	-	-	100	190
WTR CHB CDV	-	-	-	-	-	3	-	-	-	3	3
WTR VDZ	36	1	-	-	37	-	-	-	-	-	37
WTR VDZ CDV	22	30	-	-	52	11	7	-	-	18	70
WTR VDZ TAT CDV	-	-	-	-	-	1	-	-	-	1	1
GRAND TOTAL	170	198	20	97	485	156	128	8	130	422	907

Cross-Gulf Routes

ROUTES	SUMMER		WINTER			ANNUAL TOTAL
	KENNICOTT	TOTAL	KENNICOTT	TUSTUMENA	TOTAL	
BEL KTN JNU WTR	1	1	-	-	-	1
BEL KTN JNU YAK WTR CHB KOD HOM	10	10	4	-	4	14
HOM KOD CHB WTR YAK JNU KTN BEL	1	1	-	-	-	1
JNU WTR KOD	-	-	-	3	3	3
KOD OUZ ORI WTR JNU	-	-	-	2	2	2
SDV HOM KOD CHB WTR JNU KTN BEL	1	1	-	-	-	1
SDV HOM KOD CHB WTR YAK JNU KTN BEL	8	8	4	-	4	12
SDV HOM ORI OUZ KOD WTR JNU	-	-	-	1	1	1
WTR YAK JNU KTN BEL	1	1	-	-	-	1
GRAND TOTAL	22	22	8	6	14	36

PORT CODES													
ANG-	Angoon	CHG-	Chignik	HOM-	Homer	KOD-	Kodiak	OUZ-	Ouzinkie	SGY-	Skagway	VDZ-	Valdez
BEL-	Bellingham	FPS-	False Pass	HTL-	Hotel	KTN-	Ketchikan	PEL-	Pelican	SIT-	Sitka	WRG-	Wrangell
CBY-	Cold Bay	GUS-	Gustavus	JNU-	Juneau	MET-	Metlakatla	PSG-	Petersburg	TAT-	Tatitlek	WTR-	Whittier
CDV-	Cordova	HNH-	Hoonah	KAE-	Kake	OLD-	Old Harbor	SDP-	Sand Point	TKE-	Tenakee	YAK-	Yakutat
CHB-	Cheneg Bay	HNS-	Haines	KCV-	King Cove	ORI-	Port Lions	SDV-	Seldovia	UNA-	Unalaska	YPR-	Prince Rupert

Southeast City Pairs

ARRIVED	DEPARTED																	TOTAL
	ANGOON	ANNETTE BAY	BELLINGHAM	GUSTAVUS	HAINES	HOONAH	JUNEAU	KAKE	KETCHIKAN	PELICAN	PETERSBURG	PRINCE RUPERT	SITKA	SKAGWAY	TENAKEE	WRANGELL	YAKUTAT	
ANGOON	-	-	-	-	-	26	97	-	-	-	-	-	17	-	43	-	-	183
ANNETTE BAY	-	-	-	-	-	-	-	-	489	-	-	-	-	-	-	-	-	489
BELLINGHAM	-	-	-	-	50	-	66	1	68	-	50	-	1	49	-	50	14	349
GUSTAVUS	-	-	-	-	-	25	82	-	-	6	-	-	-	-	-	-	-	113
HAINES	1	-	50	-	-	-	281	17	86	-	86	23	49	262	-	86	-	941
HOONAH	39	-	-	20	11	-	91	23	26	1	26	24	26	2	22	26	-	337
JUNEAU	98	-	66	93	297	125	-	45	171	14	166	77	161	264	54	156	14	1,801
KAKE	-	-	1	-	25	11	71	-	45	-	45	43	44	14	-	45	-	344
KETCHIKAN	-	488	68	-	103	13	173	71	-	-	156	77	51	90	-	156	14	1,460
PELICAN	-	-	-	6	-	1	14	-	-	-	-	-	-	-	-	-	-	21
PETERSBURG	-	-	51	-	102	13	166	70	156	-	-	77	51	89	-	156	-	931
PRINCE RUPERT	-	-	-	-	48	12	77	45	77	-	77	-	46	37	-	77	-	496
SITKA	19	-	46	-	25	13	135	24	77	-	77	25	-	15	-	77	-	533
SKAGWAY	1	-	49	-	247	-	264	17	88	-	88	24	48	-	-	88	-	914
TENAKEE	43	-	-	-	-	12	50	-	-	-	-	-	-	-	-	-	-	105
WRANGELL	-	-	51	-	102	13	156	70	156	-	155	77	51	89	-	-	-	920
YAKUTAT	-	-	14	-	-	-	14	-	14	-	-	-	-	-	-	-	-	42
TOTAL	201	488	396	119	1,010	264	1,737	383	1,453	21	926	447	545	911	119	917	42	9,979

Southwest City Pairs

ARRIVED	DEPARTED																	TOTAL	
	AKUTAN	CHENEGA BAY	CHIGNIK	COLD BAY	CORDOVA	DUTCH HARBOR	FALSE PASS	HOMER	KING COVE	KODIAK	OLD HARBOR	OUZINKIE	PORT LIONS	SAND POINT	SELDOVIA	TATITLEK	VALDEZ	WHITTIER	
AKUTAN	-	-	6	10	-	10	-	10	10	10	4	-	-	10	10	-	-	-	80
CHENEGA BAY	-	-	-	-	3	-	-	14	-	14	-	-	-	-	-	-	-	18	49
CHIGNIK	7	-	-	7	-	7	7	6	7	6	-	-	-	7	6	-	-	-	60
COLD BAY	10	-	6	-	-	10	10	10	10	10	4	-	-	10	10	-	-	-	90
CORDOVA	-	4	-	-	-	-	-	-	-	-	-	-	-	-	-	8	94	267	373
DUTCH HARBOR	10	-	6	10	-	-	-	10	10	10	4	-	-	10	10	-	-	-	80
FALSE PASS	10	-	-	-	-	10	-	-	-	-	-	-	-	-	-	-	-	-	20
HOMER	10	14	7	10	-	10	10	-	10	129	3	54	66	10	105	-	-	15	453
KING COVE	10	-	6	10	-	10	10	10	-	10	4	-	-	10	10	-	-	-	90
KODIAK	10	14	7	10	-	10	10	127	10	-	3	54	69	10	101	-	-	17	452
OLD HARBOR	3	-	-	3	-	3	3	4	3	4	-	-	-	3	4	-	-	-	30
OUZINKIE	-	-	-	-	-	-	-	46	-	56	-	-	54	-	36	-	-	3	195
PORT LIONS	-	-	-	-	-	-	-	57	-	76	-	56	-	-	47	-	-	3	239
SAND POINT	10	-	6	10	-	10	10	10	10	10	4	-	-	-	10	-	-	-	90
SELDOVIA	10	13	7	10	-	10	10	106	10	103	3	52	64	10	-	-	-	14	422
TATITLEK	-	-	-	-	7	-	-	-	-	-	-	-	-	-	-	-	10	2	19
VALDEZ	-	-	-	-	94	-	-	-	-	-	-	-	-	-	-	9	-	107	210
WHITTIER	-	17	-	-	264	-	-	14	-	17	-	-	-	-	-	1	109	-	422
TOTAL	90	62	51	80	368	90	70	424	80	455	29	216	253	80	349	18	213	446	3,374

Monthly Port Traffic

Alaska Marine Highway System, Annual Traffic Volume Report • 2015

The data in the traffic tables is generated by the AMHS Reservations Management System (RMSIII) through a standard reporting process. The following is a brief explanation of the terms used and a description of the reports.

A “passenger” is any individual who got on or off the vessel, including drivers, infants, partial-fare travelers, and anyone traveling on a pass.

A “vehicle” is any passenger or cargo conveyance transported on the vessel, including construction equipment, container vans, motorcycles, unaccompanied cars shipped by dealers, and employee cars traveling on a space available basis. The vehicle count is not related to size; i.e. a 40-foot van is counted as one vehicle, as is a 15-foot compact car.

The count of passengers, vehicles and cabins is derived from reservation information for specific vessels. A traveler who must transfer vessels to reach a destination or who is traveling on vacation and stopping to visit several communities is counted more than once. For example, a traveler from Pelican to Bellingham will show up in the passenger count as one who embarked at Pelican and disembarked at Juneau. This person will also be counted as one who embarked at Juneau and disembarked at Bellingham.

These tables provide the monthly total of embarking and disembarking passengers and vehicles by port. This summary gives an overview of seasonal travel trends, and allows the reader to easily identify the busiest and slowest ports and travel months. Information is provided for the total system by geographic area and by vessel.

Note that the quantity of passengers and vehicles embarking and disembarking in the regional charts presented on pages 38-41 do not match due to the fact that the *MV Kennicott* loads or off-loads passengers and vehicles in both the Southeast and Southwest regions. For example, when a passenger embarks in Ketchikan (Southeast) and disembarks at Whittier (Southwest), the actions are recorded and reported in the appropriate region.

Southeast Passengers

PORT	JAN	FEB	MAR	APR	MAY	JUN	JUL	AUG	SEP	OCT	NOV	DEC	TOTAL
EMBARKING PASSENGERS													
ANGOON	299	392	432	343	278	220	270	381	224	477	316	480	4,112
ANNETTE BAY	446	1,008	1,439	1,160	1,290	1,136	1,248	1,634	1,093	1,783	1,341	1,457	15,035
BELLINGHAM	814	594	1,013	936	1,715	1,900	2,080	1,449	951	772	435	469	13,128
GUSTAVUS	102	130	170	155	266	352	571	632	367	236	360	348	3,689
HAINES	1,375	1,106	1,708	1,482	2,623	3,995	5,128	5,654	3,548	1,899	1,939	1,482	31,939
HOONAH	269	366	344	305	232	280	473	373	381	624	766	589	5,002
JUNEAU	3,218	2,537	4,176	4,061	5,673	7,815	10,612	9,046	6,309	3,602	3,897	3,538	64,484
KAKE	121	133	271	69	86	74	113	144	65	98	170	190	1,534
KETCHIKAN	1,292	1,592	3,055	2,179	2,501	2,995	3,049	3,934	2,689	3,102	2,195	2,330	30,913
PELICAN	13	18	4	15	16	9	94	60	50	21	16	22	338
PETERSBURG	437	331	533	420	598	661	827	740	530	525	499	514	6,615
PRINCE RUPERT	112	146	337	326	715	1,502	1,239	1,146	457	243	121	105	6,449
SITKA	372	464	855	509	1,394	1,664	2,352	2,005	984	471	421	481	11,972
SKAGWAY	720	493	861	1,187	1,638	3,192	3,910	3,395	2,805	795	791	598	20,385
TENAKEE	93	64	93	108	45	66	47	319	110	96	183	115	1,339
WRANGELL	383	396	434	328	289	540	934	699	495	636	495	323	5,952
YAKUTAT	-	-	16	7	21	7	16	24	23	-	-	-	114
GRAND TOTAL	10,066	9,770	15,741	13,590	19,380	26,408	32,963	31,635	21,081	15,380	13,945	13,041	223,000
DISSEMBARKING PASSENGERS													
ANGOON	339	416	472	383	322	311	318	390	218	516	332	527	4,544
ANNETTE BAY	540	907	1,686	1,211	1,372	1,266	1,277	1,742	1,237	1,885	1,451	1,609	16,183
BELLINGHAM	403	374	784	563	847	1,552	1,401	1,846	1,329	719	645	428	10,891
GUSTAVUS	100	123	177	237	333	419	715	622	283	208	314	330	3,861
HAINES	1,528	1,157	1,709	1,593	3,273	4,421	5,664	4,297	2,840	1,606	1,750	1,530	31,368
HOONAH	309	332	386	346	279	358	481	416	431	689	846	580	5,453
JUNEAU	3,033	2,675	4,043	3,934	5,638	7,370	10,016	10,100	6,720	3,934	3,972	3,666	65,101
KAKE	113	103	273	93	87	88	251	102	69	48	157	191	1,575
KETCHIKAN	1,253	1,747	2,980	2,382	2,584	2,807	2,998	3,624	2,128	2,893	2,056	2,017	29,469
PELICAN	15	20	8	28	31	18	50	66	57	29	20	19	361
PETERSBURG	433	466	517	425	804	886	890	656	440	485	423	564	6,989
PRINCE RUPERT	129	80	204	153	233	907	1,464	1,500	947	355	165	124	6,261
SITKA	513	411	942	540	1,435	1,867	2,275	2,157	957	531	494	346	12,468
SKAGWAY	694	538	995	1,232	1,587	3,211	4,266	3,377	2,898	803	677	560	20,838
TENAKEE	94	72	107	122	48	75	93	240	116	91	185	117	1,360
WRANGELL	477	349	453	416	395	772	749	598	442	588	458	433	6,130
YAKUTAT	-	-	35	28	39	9	22	16	25	-	-	-	174
GRAND TOTAL	9,973	9,770	15,771	13,686	19,307	26,337	32,930	31,749	21,137	15,380	13,945	13,041	223,026

Southeast Vehicles

PORT	JAN	FEB	MAR	APR	MAY	JUN	JUL	AUG	SEP	OCT	NOV	DEC	TOTAL
EMBARKING VEHICLES													
ANGOON	116	124	133	97	88	66	48	91	74	88	78	98	1,101
ANNETTE BAY	148	307	494	452	430	429	427	533	400	548	472	507	5,147
BELLINGHAM	434	337	500	485	807	632	653	467	405	393	302	274	5,689
GUSTAVUS	48	61	95	113	135	138	192	163	135	143	155	119	1,487
HAINES	521	431	671	657	1,066	1,591	1,754	1,922	1,467	784	623	484	11,971
HOONAH	111	140	165	137	139	143	157	140	157	205	283	200	1,977
JUNEAU	1,096	874	1,438	1,487	1,991	2,227	2,622	2,552	2,175	1,320	1,338	1,135	20,255
KAKE	17	24	61	18	22	22	26	24	14	36	31	50	345
KETCHIKAN	387	504	889	753	816	910	909	1,330	987	988	799	737	10,009
PELICAN	2	6	4	4	7	10	5	8	7	7	6	6	72
PETERSBURG	108	101	149	117	150	208	237	219	211	188	142	108	1,938
PRINCE RUPERT	62	72	181	178	338	570	429	446	205	127	84	61	2,753
SITKA	160	121	239	162	393	444	594	512	319	173	180	181	3,478
SKAGWAY	200	161	280	461	650	1,077	1,155	1,005	848	296	207	139	6,479
WRANGELL	111	90	144	102	96	162	194	185	157	153	135	90	1,619
YAKUTAT	-	-	13	7	19	3	6	16	15	-	-	-	79
GRAND TOTAL	3,521	3,353	5,456	5,230	7,147	8,632	9,398	9,613	7,576	5,449	4,835	4,189	74,399
DISSEMBARKING VEHICLES													
ANGOON	128	118	135	103	99	72	50	96	65	102	79	112	1,159
ANNETTE BAY	168	289	532	448	455	415	429	558	425	577	492	498	5,286
BELLINGHAM	245	213	418	272	396	614	584	766	654	359	388	243	5,152
GUSTAVUS	44	59	95	154	191	158	183	151	127	130	149	126	1,567
HAINES	483	454	638	686	1,319	1,712	1,840	1,526	1,148	662	578	526	11,572
HOONAH	127	147	170	155	160	178	168	163	164	230	280	189	2,131
JUNEAU	1,212	930	1,415	1,519	1,992	2,182	2,444	2,564	2,125	1,414	1,287	1,139	20,223
KAKE	26	17	67	24	26	17	40	30	27	22	34	37	367
KETCHIKAN	424	553	979	867	974	1,015	970	1,207	772	927	765	729	10,182
PELICAN	2	8	6	7	8	8	6	7	9	5	9	3	78
PETERSBURG	138	118	173	137	215	214	242	199	158	153	132	107	1,986
PRINCE RUPERT	51	39	89	68	110	315	499	577	443	200	95	56	2,542
SITKA	187	130	272	210	394	525	540	549	290	213	239	158	3,707
SKAGWAY	191	183	305	436	586	1,007	1,260	1,120	1,015	309	176	157	6,745
WRANGELL	122	95	151	126	147	186	161	179	129	146	132	109	1,683
YAKUTAT	-	-	26	17	33	6	13	10	24	-	-	-	129
GRAND TOTAL	3,548	3,353	5,471	5,229	7,105	8,624	9,429	9,702	7,575	5,449	4,835	4,189	74,509

Southwest Passengers

PORT	JAN	FEB	MAR	APR	MAY	JUN	JUL	AUG	SEP	OCT	NOV	DEC	TOTAL
EMBARKING PASSENGERS													
AKUTAN	-	-	-	-	47	72	64	26	46	-	-	-	255
CHENEGA BAY	-	-	17	3	5	6	11	31	38	11	7	16	145
CHIGNIK	-	-	-	-	4	12	27	93	23	-	-	-	159
COLD BAY	-	-	-	-	21	20	34	47	43	-	-	-	165
CORDOVA	512	636	444	673	629	1,050	1,632	1,580	1,352	885	642	395	10,430
DUTCH HARBOR	-	-	-	-	62	146	101	173	80	-	-	-	562
FALSE PASS	-	-	-	-	2	5	6	10	5	-	-	-	28
HOMER	322	679	361	305	1,173	1,450	1,618	1,682	1,313	914	810	684	11,311
KING COVE	-	-	-	-	57	76	85	127	179	-	-	-	524
KODIAK	381	669	459	346	958	1,176	1,297	1,524	1,234	838	784	683	10,349
OLD HARBOR	-	-	-	-	1	2	12	-	15	-	-	-	30
OUZINKIE	92	151	-	-	54	67	53	87	58	120	160	158	1,000
PORT LIONS	70	118	-	-	35	58	58	78	96	130	162	192	997
SAND POINT	-	-	-	1	27	74	53	62	133	-	-	-	350
SELDOVIA	104	132	52	32	148	266	279	305	229	144	243	172	2,106
TATITLEK	-	-	-	-	32	-	5	-	-	2	27	4	70
VALDEZ	18	130	103	274	538	1,408	3,735	2,106	1,032	252	129	76	9,801
WHITTIER	609	473	869	1,086	1,544	1,950	3,932	2,732	1,680	866	674	436	16,851
GRAND TOTAL	2,108	2,988	2,305	2,720	5,337	7,838	13,002	10,663	7,556	4,162	3,638	2,816	65,133
DISEMBARKING PASSENGERS													
AKUTAN	-	-	-	-	42	103	39	67	40	-	-	-	291
CHENEGA BAY	-	-	13	6	30	5	25	12	49	1	11	6	158
CHIGNIK	-	-	-	-	53	59	21	15	13	-	-	-	161
COLD BAY	-	-	-	-	17	42	43	53	63	-	-	-	218
CORDOVA	521	603	564	789	935	928	1,512	1,423	1,045	840	651	439	10,250
DUTCH HARBOR	-	-	-	-	76	202	159	94	80	-	-	-	611
FALSE PASS	-	-	-	-	8	14	15	11	10	-	-	-	58
HOMER	328	530	449	347	954	1,206	1,399	1,785	1,437	854	808	616	10,713
KING COVE	-	-	-	1	50	99	61	84	156	-	-	-	451
KODIAK	444	708	360	411	1,140	1,019	1,523	1,534	1,173	890	766	692	10,660
OLD HARBOR	-	-	-	-	-	10	1	3	5	-	-	-	19
OUZINKIE	70	155	-	-	45	83	51	76	63	115	153	167	978
PORT LIONS	63	121	-	-	46	71	63	45	80	138	175	206	1,008
SAND POINT	-	-	-	-	48	61	63	58	134	-	-	-	364
SELDOVIA	76	235	48	45	221	370	235	341	207	149	257	208	2,392
TATITLEK	-	-	-	-	-	-	4	-	-	2	20	1	27
VALDEZ	20	153	154	240	432	1,149	2,473	1,350	788	303	140	58	7,260
WHITTIER	679	483	687	785	1,313	2,488	5,348	3,598	2,157	870	657	423	19,488
GRAND TOTAL	2,201	2,988	2,275	2,624	5,410	7,909	13,035	10,549	7,500	4,162	3,638	2,816	65,107

Southwest Vehicles

PORT	JAN	FEB	MAR	APR	MAY	JUN	JUL	AUG	SEP	OCT	NOV	DEC	TOTAL
EMBARKING VEHICLES													
CHENEGA BAY	-	-	5	7	8	2	4	13	14	3	2	5	63
CHIGNIK	-	-	-	-	-	3	3	21	3	-	-	-	30
COLD BAY	-	-	-	-	4	15	10	22	29	-	-	-	80
CORDOVA	242	220	247	302	305	476	591	529	620	367	272	203	4,374
DUTCH HARBOR	-	-	-	-	7	15	10	26	12	-	-	-	70
FALSE PASS	-	-	-	-	3	2	2	6	5	-	-	-	18
HOMER	135	340	190	258	528	583	622	661	550	448	382	341	5,038
KING COVE	-	-	-	-	14	16	19	26	33	-	-	-	108
KODIAK	173	284	251	216	433	416	501	546	500	356	302	273	4,251
OLD HARBOR	-	-	-	-	3	3	3	2	5	-	-	-	16
OUZINKIE	17	32	-	-	13	16	14	9	13	28	25	29	196
PORT LIONS	32	60	-	-	18	28	25	32	54	55	62	90	456
SAND POINT	-	-	-	-	8	16	11	23	20	-	-	-	78
SELDOVIA	50	74	39	26	95	125	145	145	134	90	85	95	1,103
TATITLEK	-	-	-	-	1	-	5	-	-	-	3	2	11
VALDEZ	11	22	39	93	242	502	1,142	643	353	48	44	35	3,174
WHITTIER	416	201	463	531	712	796	1,353	1,018	737	361	272	222	7,082
GRAND TOTAL	1,076	1,233	1,234	1,433	2,394	3,014	4,460	3,722	3,082	1,756	1,449	1,295	26,148
DISSEMBARKING VEHICLES													
CHENEGA BAY	-	-	5	8	10	-	8	8	15	2	6	4	66
CHIGNIK	-	-	-	-	8	14	1	6	7	-	-	-	36
COLD BAY	-	-	-	-	4	22	17	25	31	-	-	-	99
CORDOVA	255	223	299	397	453	432	529	558	477	356	267	224	4,470
DUTCH HARBOR	-	-	-	-	6	17	13	14	16	-	-	-	66
FALSE PASS	-	-	-	-	3	8	3	1	4	-	-	-	19
HOMER	126	288	225	191	464	485	566	634	585	427	363	310	4,664
KING COVE	-	-	-	-	15	27	22	31	36	-	-	-	131
KODIAK	201	335	206	264	493	386	569	559	482	379	307	292	4,473
OLD HARBOR	-	-	-	-	1	10	-	3	6	-	-	-	20
OUZINKIE	16	32	-	-	15	20	15	13	18	28	23	37	217
PORT LIONS	30	52	-	-	29	34	31	28	53	61	73	90	481
SAND POINT	-	-	-	-	11	20	13	28	23	-	-	-	95
SELDOVIA	38	83	35	47	135	196	108	156	113	82	90	99	1,182
TATITLEK	-	-	-	-	1	-	4	-	-	-	5	1	11
VALDEZ	11	23	29	69	178	413	799	445	308	66	45	24	2,410
WHITTIER	372	197	420	458	610	938	1,731	1,124	909	355	270	214	7,598
GRAND TOTAL	1,049	1,233	1,219	1,434	2,436	3,022	4,429	3,633	3,083	1,756	1,449	1,295	26,038

Aurora Passengers

PORT	JAN	FEB	MAR	APR	MAY	JUN	JUL	AUG	SEP	OCT	NOV	DEC	TOTAL
EMBARKING PASSENGERS													
ANGOON	299	392	432	343	120	-	-	-	-	-	-	-	1,586
CHENGA BAY	-	-	-	-	-	-	-	-	-	11	7	16	34
CORDOVA	-	-	-	-	410	1,050	-	-	-	919	642	395	3,416
GUSTAVUS	102	130	170	155	39	-	-	-	-	-	-	-	596
HAINES	722	468	977	905	338	2	-	-	-	-	-	-	3,412
HOONAH	219	300	227	250	41	-	-	-	-	-	-	-	1,037
JUNEAU	1,476	1,270	2,047	2,024	723	-	-	-	-	-	-	-	7,540
PELICAN	13	18	4	15	16	-	-	-	-	-	-	-	66
SKAGWAY	277	139	375	601	143	-	-	-	-	-	-	-	1,535
TATITLEK	-	-	-	-	32	-	5	-	-	2	27	4	70
TENAKEE	93	64	93	108	45	-	1	-	-	-	-	-	404
VALDEZ	-	-	-	-	430	1,408	3,137	719	-	267	129	76	6,166
WHITTIER	-	-	-	-	694	1,662	1,945	387	-	913	674	436	6,711
GRAND TOTAL	3,201	2,781	4,325	4,401	3,031	4,122	5,088	1,106	-	2,112	1,479	927	32,573
DISEMBARKING PASSENGERS													
ANGOON	339	416	472	383	129	-	-	-	-	-	-	-	1,739
CHENEGA BAY	-	-	-	-	-	-	-	-	-	1	11	6	18
CORDOVA	-	-	-	-	487	928	-	-	-	899	651	439	3,404
GUSTAVUS	100	123	177	237	72	-	-	-	-	-	-	-	709
HAINES	792	447	909	846	357	-	-	-	-	-	-	-	3,351
HOONAH	199	251	240	238	63	-	-	-	-	-	-	-	991
JUNEAU	1,454	1,285	1,921	1,973	576	2	1	-	-	-	-	-	7,212
PELICAN	15	20	8	28	31	-	-	-	-	-	-	-	102
SKAGWAY	208	167	491	574	189	-	-	-	-	-	-	-	1,629
TATITLEK	-	-	-	-	-	-	4	-	-	2	20	1	27
TENAKEE	94	72	107	122	48	-	-	-	-	-	-	-	443
VALDEZ	-	-	-	-	349	1,149	1,950	387	-	306	140	58	4,339
WHITTIER	-	-	-	-	730	2,043	3,133	719	-	904	657	423	8,609
GRAND TOTAL	3,201	2,781	4,325	4,401	3,031	4,122	5,088	1,106	-	2,112	1,479	927	32,573

Aurora Vehicles

PORT	JAN	FEB	MAR	APR	MAY	JUN	JUL	AUG	SEP	OCT	NOV	DEC	TOTAL
EMBARKING VEHICLES													
ANGOON	116	124	133	97	52	-	-	-	-	-	-	-	522
CHENEGA BAY	-	-	-	-	-	-	-	-	-	3	2	5	10
CORDOVA	-	-	-	-	209	476	-	-	-	387	272	203	1,547
GUSTAVUS	48	61	95	113	28	-	-	-	-	-	-	-	345
HAINES	268	183	322	341	112	1	-	-	-	-	-	-	1,227
HOONAH	105	118	130	121	36	-	-	-	-	-	-	-	510
JUNEAU	415	409	618	707	282	-	-	-	-	-	-	-	2,431
PELICAN	2	6	4	4	7	-	-	-	-	-	-	-	23
SKAGWAY	65	41	121	183	57	-	-	-	-	-	-	-	467
TATITLEK	-	-	-	-	1	-	5	-	-	-	3	2	11
VALDEZ	-	-	-	-	187	502	941	194	-	55	44	35	1,958
WHITTIER	-	-	-	-	315	677	628	116	-	387	272	222	2,617
GRAND TOTAL	1,019	942	1,423	1,566	1,286	1,656	1,574	310	-	832	593	467	11,668
DISEMBARKING VEHICLES													
ANGOON	128	118	135	103	62	-	-	-	-	-	-	-	546
CHENEGA BAY	-	-	-	-	-	-	-	-	-	2	6	4	12
CORDOVA	-	-	-	-	247	432	-	-	-	387	267	224	1,557
GUSTAVUS	44	59	95	154	40	-	-	-	-	-	-	-	392
HAINES	203	143	281	318	113	-	-	-	-	-	-	-	1,058
HOONAH	83	125	129	112	45	-	-	-	-	-	-	-	494
JUNEAU	490	424	644	685	219	1	-	-	-	-	-	-	2,463
PELICAN	2	8	6	7	8	-	-	-	-	-	-	-	31
SKAGWAY	69	65	133	187	87	-	-	-	-	-	-	-	541
TATITLEK	-	-	-	-	1	-	4	-	-	-	5	1	11
VALDEZ	-	-	-	-	142	413	633	116	-	68	45	24	1,441
WHITTIER	-	-	-	-	322	810	937	194	-	375	270	214	3,122
GRAND TOTAL	1,019	942	1,423	1,566	1,286	1,656	1,574	310	-	832	593	467	11,668

Chenega Passengers

PORT	JAN	FEB	MAR	APR	MAY	JUN	JUL	AUG	SEP	OCT	NOV	DEC	TOTAL
EMBARKING PASSENGERS													
ANGOON	-	-	-	-	158	197	270	256	67	-	-	-	948
JUNEAU	-	-	-	-	1,132	1,356	2,228	1,983	871	-	-	-	7,570
PETERSBURG	-	-	-	-	18	-	173	103	44	-	-	-	338
SITKA	-	-	-	-	1,154	1,322	2,117	1,696	637	-	-	-	6,926
SKAGWAY	-	-	-	-	-	-	-	-	225	-	-	-	225
GRAND TOTAL	-	-	-	-	2,462	2,875	4,788	4,038	1,844	-	-	-	16,007
DISEMBARKING PASSENGERS													
ANGOON	-	-	-	-	193	275	318	302	91	-	-	-	1,179
JUNEAU	-	-	-	-	1,163	1,285	2,324	1,842	933	-	-	-	7,547
PETERSBURG	-	-	-	-	133	-	135	121	41	-	-	-	430
SITKA	-	-	-	-	973	1,315	2,011	1,773	589	-	-	-	6,661
SKAGWAY	-	-	-	-	-	-	-	-	190	-	-	-	190
GRAND TOTAL	-	-	-	-	2,462	2,875	4,788	4,038	1,844	-	-	-	16,007

Chenega Vehicles

PORT	JAN	FEB	MAR	APR	MAY	JUN	JUL	AUG	SEP	OCT	NOV	DEC	TOTAL
EMBARKING VEHICLES													
ANGOON	-	-	-	-	36	53	48	66	17	-	-	-	220
JUNEAU	-	-	-	-	229	317	509	471	208	-	-	-	1,734
PETERSBURG	-	-	-	-	8	-	44	17	12	-	-	-	81
SITKA	-	-	-	-	285	328	522	401	163	-	-	-	1,699
SKAGWAY	-	-	-	-	-	-	-	-	45	-	-	-	45
GRAND TOTAL	-	-	-	-	558	698	1,123	955	445	-	-	-	3,779
DISEMBARKING VEHICLES													
ANGOON	-	-	-	-	37	64	50	68	25	-	-	-	244
JUNEAU	-	-	-	-	296	329	578	437	224	-	-	-	1,864
PETERSBURG	-	-	-	-	20	-	28	23	13	-	-	-	84
SITKA	-	-	-	-	205	305	467	427	140	-	-	-	1,544
SKAGWAY	-	-	-	-	-	-	-	-	43	-	-	-	43
GRAND TOTAL	-	-	-	-	558	698	1,123	955	445	-	-	-	3,779

Columbia Passengers

PORT	JAN	FEB	MAR	APR	MAY	JUN	JUL	AUG	SEP	OCT	NOV	DEC	TOTAL
EMBARKING PASSENGERS													
BELLINGHAM	-	-	-	-	1,298	1,448	1,642	589	728	104	-	-	5,809
HAINES	-	-	-	-	722	1,075	1,127	746	788	-	-	-	4,458
JUNEAU	-	-	-	-	844	1,093	1,083	468	624	-	-	-	4,112
KETCHIKAN	-	-	-	63	524	542	570	553	499	-	-	-	2,751
PETERSBURG	-	-	-	-	273	203	247	142	169	-	-	-	1,034
SITKA	-	-	-	-	134	248	132	180	159	-	-	-	853
SKAGWAY	-	-	-	-	349	678	658	488	458	-	-	-	2,631
WRANGELL	-	-	-	-	129	148	412	120	142	-	-	-	951
GRAND TOTAL	-	-	-	63	4,273	5,435	5,871	3,286	3,567	104	-	-	22,599
DISEMBARKING PASSENGERS													
BELLINGHAM	-	-	-	63	568	1,235	1,033	888	992	-	-	-	4,779
HAINES	-	-	-	-	854	1,032	1,238	435	552	-	-	-	4,111
JUNEAU	-	-	-	-	967	1,051	1,374	678	904	-	-	-	4,974
KETCHIKAN	-	-	-	-	520	529	601	534	326	104	-	-	2,614
PETERSBURG	-	-	-	-	329	231	278	110	86	-	-	-	1,034
SITKA	-	-	-	-	274	375	66	176	218	-	-	-	1,109
SKAGWAY	-	-	-	-	612	759	1,043	348	385	-	-	-	3,147
WRANGELL	-	-	-	-	149	223	238	117	104	-	-	-	831
GRAND TOTAL	-	-	-	63	4,273	5,435	5,871	3,286	3,567	104	-	-	22,599

Columbia Vehicles

PORT	JAN	FEB	MAR	APR	MAY	JUN	JUL	AUG	SEP	OCT	NOV	DEC	TOTAL
EMBARKING VEHICLES													
BELLINGHAM	-	-	-	-	613	483	528	203	304	51	-	-	2,182
HAINES	-	-	-	-	355	472	490	307	387	-	-	-	2,011
JUNEAU	-	-	-	-	348	365	335	160	285	-	-	-	1,493
KETCHIKAN	-	-	-	37	128	167	168	166	176	-	-	-	842
PETERSBURG	-	-	-	-	58	60	67	29	74	-	-	-	288
SITKA	-	-	-	-	52	85	45	68	65	-	-	-	315
SKAGWAY	-	-	-	-	155	257	224	150	136	-	-	-	922
WRANGELL	-	-	-	-	40	42	72	44	58	-	-	-	256
GRAND TOTAL	-	-	-	37	1,749	1,931	1,929	1,127	1,485	51	-	-	8,309
DISEMBARKING VEHICLES													
BELLINGHAM	-	-	-	37	271	495	439	356	500	-	-	-	2,098
HAINES	-	-	-	-	422	455	511	176	238	-	-	-	1,802
JUNEAU	-	-	-	-	339	339	344	193	283	-	-	-	1,498
KETCHIKAN	-	-	-	-	222	166	189	186	127	51	-	-	941
PETERSBURG	-	-	-	-	83	64	63	22	31	-	-	-	263
SITKA	-	-	-	-	143	144	26	53	121	-	-	-	487
SKAGWAY	-	-	-	-	217	221	310	106	139	-	-	-	993
WRANGELL	-	-	-	-	52	47	47	35	46	-	-	-	227
GRAND TOTAL	-	-	-	37	1,749	1,931	1,929	1,127	1,485	51	-	-	8,309

Fairweather Passengers

PORT	JAN	FEB	MAR	APR	MAY	JUN	JUL	AUG	SEP	OCT	NOV	DEC	TOTAL
EMBARKING PASSENGERS													
CORDOVA	512	636	444	673	219	-	1,632	1,580	1,318	-	-	-	7,014
VALDEZ	18	130	103	274	108	-	598	1,387	1,017	-	-	-	3,635
WHITTIER	503	473	638	757	425	-	1,671	1,819	1,294	-	-	-	7,580
GRAND TOTAL	1,033	1,239	1,185	1,704	752	-	3,901	4,786	3,629	-	-	-	18,229
DISEMBARKING PASSENGERS													
CORDOVA	521	603	564	789	448	-	1,512	1,423	986	-	-	-	6,846
VALDEZ	20	153	154	240	83	-	523	963	785	-	-	-	2,921
WHITTIER	492	483	467	675	221	-	1,866	2,400	1,858	-	-	-	8,462
GRAND TOTAL	1,033	1,239	1,185	1,704	752	-	3,901	4,786	3,629	-	-	-	18,229

Fairweather Vehicles

PORT	JAN	FEB	MAR	APR	MAY	JUN	JUL	AUG	SEP	OCT	NOV	DEC	TOTAL
EMBARKING VEHICLES													
CORDOVA	242	220	247	302	96	-	591	529	600	-	-	-	2,827
VALDEZ	11	22	39	93	55	-	201	449	346	-	-	-	1,216
WHITTIER	244	201	301	370	189	-	563	667	529	-	-	-	3,064
GRAND TOTAL	497	443	587	765	340	-	1,355	1,645	1,475	-	-	-	7,107
DISEMBARKING VEHICLES													
CORDOVA	255	223	299	397	206	-	529	558	446	-	-	-	2,913
VALDEZ	11	23	29	69	36	-	166	329	306	-	-	-	969
WHITTIER	231	197	259	299	98	-	660	758	723	-	-	-	3,225
GRAND TOTAL	497	443	587	765	340	-	1,355	1,645	1,475	-	-	-	7,107

Kennicott Passengers

PORT	JAN	FEB	MAR	APR	MAY	JUN	JUL	AUG	SEP	OCT	NOV	DEC	TOTAL
EMBARKING PASSENGERS													
BELLINGHAM	-	-	288	243	417	452	438	431	223	14	-	-	2,506
CHENEGA BAY	-	-	17	3	5	6	11	31	38	-	-	-	111
HOMER	-	-	361	305	516	212	550	700	443	-	-	-	3,087
JUNEAU	-	-	99	125	197	195	231	296	174	-	-	-	1,317
KETCHIKAN	-	-	131	44	81	103	125	168	116	-	-	-	768
KODIAK	-	-	459	346	541	330	526	688	375	-	-	-	3,265
SELDOVIA	-	-	27	32	51	12	12	34	37	-	-	-	205
WHITTIER	-	-	231	329	425	288	316	526	339	-	-	-	2,454
YAKUTAT	-	-	16	7	21	7	16	24	23	-	-	-	114
GRAND TOTAL	-	-	1,629	1,434	2,254	1,605	2,225	2,898	1,768	14	-	-	13,827
DISSEMBARKING PASSENGERS													
BELLINGHAM	-	-	269	185	279	317	368	572	337	-	-	-	2,327
CHENEGA BAY	-	-	13	6	30	5	25	12	49	-	-	-	140
HOMER	-	-	424	347	465	189	410	564	384	-	-	-	2,783
JUNEAU	-	-	151	168	220	238	275	299	137	-	-	-	1,488
KETCHIKAN	-	-	109	134	105	122	112	146	93	14	-	-	835
KODIAK	-	-	360	411	695	251	647	764	462	-	-	-	3,590
SELDOVIA	-	-	48	45	59	29	17	46	16	-	-	-	260
WHITTIER	-	-	220	110	362	445	349	479	265	-	-	-	2,230
YAKUTAT	-	-	35	28	39	9	22	16	25	-	-	-	174
GRAND TOTAL	-	-	1,629	1,434	2,254	1,605	2,225	2,898	1,768	14	-	-	13,827

Kennicott Vehicles

PORT	JAN	FEB	MAR	APR	MAY	JUN	JUL	AUG	SEP	OCT	NOV	DEC	TOTAL
EMBARKING VEHICLES													
BELLINGHAM	-	-	140	149	194	149	125	128	101	9	-	-	995
CHENEGA BAY	-	-	5	7	8	2	4	13	14	-	-	-	53
HOMER	-	-	190	258	253	103	228	271	184	-	-	-	1,487
JUNEAU	-	-	78	133	119	68	82	105	86	-	-	-	671
KETCHIKAN	-	-	47	23	27	24	31	51	60	-	-	-	263
KODIAK	-	-	251	216	285	119	248	281	189	-	-	-	1,589
SELDOVIA	-	-	24	26	37	11	9	19	22	-	-	-	148
WHITTIER	-	-	162	161	208	119	162	235	182	-	-	-	1,229
YAKUTAT	-	-	13	7	19	3	6	16	15	-	-	-	79
GRAND TOTAL	-	-	910	980	1,150	598	895	1,119	853	9	-	-	6,514
DISSEMBARKING VEHICLES													
BELLINGHAM	-	-	146	97	125	119	145	238	154	-	-	-	1,024
CHENEGA BAY	-	-	5	8	10	-	8	8	15	-	-	-	54
HOMER	-	-	210	191	261	85	183	231	164	-	-	-	1,325
JUNEAU	-	-	82	119	106	68	79	90	57	-	-	-	601
KETCHIKAN	-	-	39	78	53	43	38	51	26	9	-	-	337
KODIAK	-	-	206	264	330	126	284	290	232	-	-	-	1,732
SELDOVIA	-	-	35	47	42	23	11	29	15	-	-	-	202
WHITTIER	-	-	161	159	190	128	134	172	166	-	-	-	1,110
YAKUTAT	-	-	26	17	33	6	13	10	24	-	-	-	129
GRAND TOTAL	-	-	910	980	1,150	598	895	1,119	853	9	-	-	6,514

LeConte Passengers

PORT	JAN	FEB	MAR	APR	MAY	JUN	JUL	AUG	SEP	OCT	NOV	DEC	TOTAL
EMBARKING PASSENGERS													
ANGOON	-	-	-	-	-	23	-	125	157	477	316	480	1,578
GUSTAVUS	-	-	-	-	-	282	571	632	367	236	360	348	2,796
HAINES	-	-	-	-	-	597	2,522	971	-	983	1,129	901	7,103
HOONAH	-	-	-	-	-	221	473	373	381	444	644	431	2,967
JUNEAU	-	-	-	-	-	1,458	3,989	2,248	947	1,927	2,357	1,913	14,839
PELICAN	-	-	-	-	-	9	94	60	50	21	16	22	272
SKAGWAY	-	-	-	-	-	574	1,777	548	-	515	615	449	4,478
TENAKEE	-	-	-	-	-	66	46	319	110	96	183	115	935
GRAND TOTAL	-	-	-	-	-	3,230	9,472	5,276	2,012	4,699	5,620	4,659	34,968
DISEMBARKING PASSENGERS													
ANGOON	-	-	-	-	-	36	-	88	127	516	332	527	1,626
GUSTAVUS	-	-	-	-	-	306	715	622	283	208	314	330	2,778
HAINES	-	-	-	-	-	727	2,469	866	-	828	987	731	6,608
HOONAH	-	-	-	-	-	295	481	416	431	540	723	306	3,192
JUNEAU	-	-	-	-	-	1,218	3,626	2,318	998	2,033	2,595	2,219	15,007
PELICAN	-	-	-	-	-	18	50	66	57	29	20	19	259
SKAGWAY	-	-	-	-	-	555	2,038	660	-	454	464	410	4,581
TENAKEE	-	-	-	-	-	75	93	240	116	91	185	117	917
GRAND TOTAL	-	-	-	-	-	3,230	9,472	5,276	2,012	4,699	5,620	4,659	34,968

LeConte Vehicles

PORT	JAN	FEB	MAR	APR	MAY	JUN	JUL	AUG	SEP	OCT	NOV	DEC	TOTAL
EMBARKING VEHICLES													
ANGOON	-	-	-	-	-	13	-	25	57	88	78	98	359
GUSTAVUS	-	-	-	-	-	93	182	163	135	143	155	119	990
HAINES	-	-	-	-	-	224	748	325	-	377	311	266	2,251
HOONAH	-	-	-	-	-	105	157	140	157	146	244	152	1,101
JUNEAU	-	-	-	-	-	405	904	566	330	682	665	577	4,129
PELICAN	-	-	-	-	-	10	5	8	7	7	6	6	49
SKAGWAY	-	-	-	-	-	167	527	175	-	190	138	96	1,293
GRAND TOTAL	-	-	-	-	-	1,017	2,523	1,402	686	1,633	1,597	1,314	10,172
DISEMBARKING VEHICLES													
ANGOON	-	-	-	-	-	8	-	28	40	102	79	112	369
GUSTAVUS	-	-	-	-	-	105	183	151	127	130	149	126	971
HAINES	-	-	-	-	-	243	735	290	-	312	287	235	2,102
HOONAH	-	-	-	-	-	136	168	163	164	178	237	120	1,166
JUNEAU	-	-	-	-	-	345	852	563	346	707	713	606	4,132
PELICAN	-	-	-	-	-	8	6	7	9	5	9	3	47
SKAGWAY	-	-	-	-	-	172	579	200	-	199	123	112	1,385
GRAND TOTAL	-	-	-	-	-	1,017	2,523	1,402	686	1,633	1,597	1,314	10,172

Lituya Passengers

PORT	JAN	FEB	MAR	APR	MAY	JUN	JUL	AUG	SEP	OCT	NOV	DEC	TOTAL
EMBARKING PASSENGERS													
KETCHIKAN	540	907	1,686	1,211	1,372	1,266	1,277	1,742	1,237	1,885	1,451	1,609	16,183
ANNETTE BAY	446	1,008	1,439	1,160	1,290	1,136	1,248	1,634	1,093	1,783	1,341	1,457	15,035
GRAND TOTAL	986	1,915	3,125	2,371	2,662	2,402	2,525	3,376	2,330	3,668	2,792	3,066	31,218
DISEMBARKING PASSENGERS													
KETCHIKAN	446	1,008	1,439	1,160	1,290	1,136	1,248	1,634	1,093	1,783	1,341	1,457	15,035
ANNETTE BAY	540	907	1,686	1,211	1,372	1,266	1,277	1,742	1,237	1,885	1,451	1,609	16,183
GRAND TOTAL	986	1,915	3,125	2,371	2,662	2,402	2,525	3,376	2,330	3,668	2,792	3,066	31,218

Lituya Vehicles

PORT	JAN	FEB	MAR	APR	MAY	JUN	JUL	AUG	SEP	OCT	NOV	DEC	TOTAL
EMBARKING VEHICLES													
KETCHIKAN	168	289	532	448	455	415	429	558	425	577	492	498	5,286
ANNETTE BAY	148	307	494	452	430	429	427	533	400	548	472	507	5,147
GRAND TOTAL	316	596	1,026	900	885	844	856	1,091	825	1,125	964	1,005	10,433
DISEMBARKING VEHICLES													
KETCHIKAN	148	307	494	452	430	429	427	533	400	548	472	507	5,147
ANNETTE BAY	168	289	532	448	455	415	429	558	425	577	492	498	5,286
GRAND TOTAL	316	596	1,026	900	885	844	856	1,091	825	1,125	964	1,005	10,433

Malaspina Passengers

PORT	JAN	FEB	MAR	APR	MAY	JUN	JUL	AUG	SEP	OCT	NOV	DEC	TOTAL
EMBARKING PASSENGERS													
BELLINGHAM	814	594	725	683	-	-	-	429	-	654	435	469	4,803
HAINES	516	526	514	458	-	-	655	3,324	2,457	588	533	333	9,904
JUNEAU	548	430	870	574	-	-	1,123	2,835	2,728	522	573	488	10,691
KAKE	-	-	-	-	-	-	-	14	-	-	-	-	14
KETCHIKAN	380	334	721	273	-	-	-	252	-	654	437	398	3,449
PETERSBURG	124	101	178	111	-	-	-	76	-	198	189	252	1,229
SITKA	45	54	241	63	-	-	-	-	-	56	96	38	593
SKAGWAY	193	148	344	260	-	-	679	2,038	1,940	247	152	149	6,152
WRANGELL	180	209	199	112	-	-	-	51	-	267	243	130	1,391
GRAND TOTAL	2,800	2,396	3,792	2,536	-	-	2,457	9,019	7,125	3,186	2,658	2,257	38,226
DISSEMBARKING PASSENGERS													
BELLINGHAM	403	374	511	308	-	-	-	386	-	719	645	428	3,774
HAINES	476	480	531	478	-	-	1,182	2,676	2,091	527	411	430	9,282
JUNEAU	875	696	831	692	-	-	740	3,516	2,859	771	597	579	12,156
KAKE	-	-	60	-	-	-	-	4	-	-	-	-	64
KETCHIKAN	348	255	708	318	-	-	-	305	-	384	387	234	2,939
PETERSBURG	170	175	224	129	-	-	-	51	-	120	154	147	1,170
SITKA	166	123	460	141	-	-	-	-	-	139	182	163	1,374
SKAGWAY	221	166	284	329	-	-	535	2,046	2,175	349	103	150	6,358
WRANGELL	141	127	183	141	-	-	-	35	-	177	179	126	1,109
GRAND TOTAL	2,800	2,396	3,792	2,536	-	-	2,457	9,019	7,125	3,186	2,658	2,257	38,226

Malaspina Vehicles

PORT	JAN	FEB	MAR	APR	MAY	JUN	JUL	AUG	SEP	OCT	NOV	DEC	TOTAL
EMBARKING VEHICLES													
BELLINGHAM	434	337	360	329	-	-	-	136	-	333	302	274	2,505
HAINES	218	212	260	241	-	-	221	1,098	941	266	214	151	3,822
JUNEAU	226	194	316	253	-	-	261	821	924	253	272	210	3,730
KAKE	-	-	-	-	-	-	-	4	-	-	-	-	4
KETCHIKAN	107	123	139	78	-	-	-	118	-	189	171	137	1,062
PETERSBURG	48	44	55	52	-	-	-	21	-	79	66	55	420
SITKA	24	16	75	25	-	-	-	-	-	30	48	22	240
SKAGWAY	73	63	106	102	-	-	180	607	611	95	65	43	1,945
WRANGELL	51	42	59	32	-	-	-	19	-	73	65	32	373
GRAND TOTAL	1,181	1,031	1,370	1,112	-	-	662	2,824	2,476	1,318	1,203	924	14,101
DISEMBARKING VEHICLES													
BELLINGHAM	245	213	270	134	-	-	-	172	-	359	388	243	2,024
HAINES	180	210	226	231	-	-	307	921	811	245	156	168	3,455
JUNEAU	371	274	315	318	-	-	167	896	885	283	250	206	3,965
KAKE	-	-	12	-	-	-	-	-	-	-	-	-	12
KETCHIKAN	158	123	219	147	-	-	-	99	-	144	164	109	1,163
PETERSBURG	42	52	70	49	-	-	-	21	-	45	45	29	353
SITKA	78	62	122	82	-	-	-	-	-	82	109	83	618
SKAGWAY	67	56	84	117	-	-	188	707	780	110	43	45	2,197
WRANGELL	40	41	52	34	-	-	-	8	-	50	48	41	314
GRAND TOTAL	1,181	1,031	1,370	1,112	-	-	662	2,824	2,476	1,318	1,203	924	14,101

Matanuska Passengers

PORT	JAN	FEB	MAR	APR	MAY	JUN	JUL	AUG	SEP	OCT	NOV	DEC	TOTAL
EMBARKING PASSENGERS													
BELLINGHAM	-	-	-	-	10	-	-	-	-	-	-	-	10
HAINES	-	-	-	-	408	469	833	613	303	328	277	248	3,479
HOONAH	-	-	-	-	-	-	-	-	-	180	122	158	460
JUNEAU	-	-	-	-	539	1,417	1,971	1,216	965	1,153	967	1,137	9,365
KAKE	-	-	-	-	74	74	113	130	65	98	170	190	914
KETCHIKAN	-	-	-	-	451	1,084	1,077	1,219	837	563	307	323	5,861
PETERSBURG	-	-	-	-	278	458	407	419	317	327	310	262	2,778
PRINCE RUPERT	-	-	-	-	501	1,502	1,239	1,146	457	243	121	105	5,314
SITKA	-	-	-	-	54	94	103	129	188	415	325	443	1,751
SKAGWAY	-	-	-	-	189	361	807	321	182	33	24	-	1,917
WRANGELL	-	-	-	-	122	392	522	528	353	369	252	193	2,731
GRAND TOTAL	-	-	-	-	2,626	5,851	7,072	5,721	3,667	3,709	2,875	3,059	34,580
DISEMBARKING PASSENGERS													
BELLINGHAM	-	-	-	-	11	-	-	-	-	-	-	-	11
HAINES	-	-	-	-	243	493	781	320	197	251	352	369	3,006
HOONAH	-	-	-	-	-	-	-	-	-	149	123	274	546
JUNEAU	-	-	-	-	929	1,519	1,696	1,447	889	1,130	780	868	9,258
KAKE	-	-	-	-	87	88	251	98	69	48	157	191	989
KETCHIKAN	-	-	-	-	436	1,020	1,037	1,005	616	608	328	326	5,376
PETERSBURG	-	-	-	-	239	655	477	374	313	365	269	417	3,109
PRINCE RUPERT	-	-	-	-	188	907	1,464	1,500	947	355	165	124	5,650
SITKA	-	-	-	-	171	177	198	208	150	392	312	183	1,791
SKAGWAY	-	-	-	-	111	443	659	323	148	-	110	-	1,794
WRANGELL	-	-	-	-	211	549	509	446	338	411	279	307	3,050
GRAND TOTAL	-	-	-	-	2,626	5,851	7,072	5,721	3,667	3,709	2,875	3,059	34,580

Matanuska Vehicles

PORT	JAN	FEB	MAR	APR	MAY	JUN	JUL	AUG	SEP	OCT	NOV	DEC	TOTAL
EMBARKING VEHICLES													
BELLINGHAM	-	-	-	-	7	-	-	-	-	-	-	-	7
HAINES	-	-	-	-	153	193	299	192	139	141	98	67	1,282
HOONAH	-	-	-	-	-	-	-	-	-	59	39	48	146
JUNEAU	-	-	-	-	206	409	537	429	342	385	401	348	3,057
KAKE	-	-	-	-	12	22	26	20	14	36	31	50	211
KETCHIKAN	-	-	-	-	169	304	281	437	326	222	136	102	1,977
PETERSBURG	-	-	-	-	77	148	126	152	125	109	76	53	866
PRINCE RUPERT	-	-	-	-	242	570	429	446	205	127	84	61	2,164
SITKA	-	-	-	-	34	31	27	43	91	143	132	159	660
SKAGWAY	-	-	-	-	64	102	227	73	56	11	4	-	537
WRANGELL	-	-	-	-	47	120	122	122	99	80	70	58	718
GRAND TOTAL	-	-	-	-	1,011	1,899	2,074	1,914	1,397	1,313	1,071	946	11,625
DISEMBARKING VEHICLES													
BELLINGHAM	-	-	-	-	6	-	-	-	-	-	-	-	6
HAINES	-	-	-	-	123	221	290	139	99	105	135	123	1,235
HOONAH	-	-	-	-	-	-	-	-	-	52	43	69	164
JUNEAU	-	-	-	-	333	462	431	385	330	424	324	327	3,016
KAKE	-	-	-	-	26	17	40	30	27	22	34	37	233
KETCHIKAN	-	-	-	-	190	377	316	338	219	175	129	113	1,857
PETERSBURG	-	-	-	-	91	150	151	133	114	108	87	78	912
PRINCE RUPERT	-	-	-	-	86	315	499	577	443	200	95	56	2,271
SITKA	-	-	-	-	39	76	47	69	29	131	130	75	596
SKAGWAY	-	-	-	-	40	142	186	107	53	-	10	-	538
WRANGELL	-	-	-	-	77	139	114	136	83	96	84	68	797
GRAND TOTAL	-	-	-	-	1,011	1,899	2,074	1,914	1,397	1,313	1,071	946	11,625

Taku Passengers

PORT	JAN	FEB	MAR	APR	MAY	JUN	JUL	AUG	SEP	OCT	NOV	DEC	TOTAL
EMBARKING PASSENGERS													
GUSTAVUS	-	-	-	-	227	70	-	-	-	-	-	-	297
HAINES	137	112	216	109	1,166	1,843	-	-	-	-	-	-	3,583
HOONAH	50	66	117	55	191	59	-	-	-	-	-	-	538
JUNEAU	1,049	837	1,149	1,348	2,233	2,289	-	-	-	-	-	-	8,905
KAKE	121	133	271	69	12	-	-	-	-	-	-	-	606
KETCHIKAN	372	351	514	578	86	-	-	-	-	-	-	-	1,901
PETERSBURG	313	230	355	309	29	-	-	-	-	-	-	-	1,236
PRINCE RUPERT	112	146	337	326	214	-	-	-	-	-	-	-	1,135
SITKA	327	410	614	444	54	-	-	-	-	-	-	-	1,849
SKAGWAY	250	206	141	326	956	1,568	-	-	-	-	-	-	3,447
WRANGELL	203	187	233	216	40	-	-	-	-	-	-	-	879
GRAND TOTAL	2,934	2,678	3,947	3,780	5,208	5,829	-	-	-	-	-	-	24,376
DISEMBARKING PASSENGERS													
GUSTAVUS	-	-	-	-	261	113	-	-	-	-	-	-	374
HAINES	260	230	269	275	1,811	2,165	-	-	-	-	-	-	5,010
HOONAH	110	81	146	108	215	64	-	-	-	-	-	-	724
JUNEAU	652	694	1,136	1,093	1,795	2,037	-	-	-	-	-	-	7,407
KAKE	113	103	213	93	-	-	-	-	-	-	-	-	522
KETCHIKAN	459	484	722	765	240	-	-	-	-	-	-	-	2,670
PETERSBURG	263	291	293	292	107	-	-	-	-	-	-	-	1,246
PRINCE RUPERT	129	80	204	153	45	-	-	-	-	-	-	-	611
SITKA	347	288	481	399	18	-	-	-	-	-	-	-	1,533
SKAGWAY	265	205	215	330	676	1,448	-	-	-	-	-	-	3,139
WRANGELL	336	222	268	272	40	2	-	-	-	-	-	-	1,140
GRAND TOTAL	2,934	2,678	3,947	3,780	5,208	5,829	-	-	-	-	-	-	24,376

Taku Vehicles

PORT	JAN	FEB	MAR	APR	MAY	JUN	JUL	AUG	SEP	OCT	NOV	DEC	TOTAL
EMBARKING VEHICLES													
GUSTAVUS	-	-	-	-	107	45	-	-	-	-	-	-	152
HAINES	35	36	88	71	451	697	-	-	-	-	-	-	1,378
HOONAH	6	22	35	16	103	38	-	-	-	-	-	-	220
JUNEAU	364	271	421	397	806	660	-	-	-	-	-	-	2,919
KAKE	17	24	61	18	10	-	-	-	-	-	-	-	130
KETCHIKAN	112	92	169	160	46	-	-	-	-	-	-	-	579
PETERSBURG	60	57	94	65	7	-	-	-	-	-	-	-	283
PRINCE RUPERT	62	72	181	178	96	-	-	-	-	-	-	-	589
SITKA	136	105	164	135	24	-	-	-	-	-	-	-	564
SKAGWAY	62	57	52	177	374	548	-	-	-	-	-	-	1,270
WRANGELL	60	48	84	70	10	-	-	-	-	-	-	-	272
GRAND TOTAL	914	784	1,349	1,287	2,034	1,988	-	-	-	-	-	-	8,356
DISEMBARKING VEHICLES													
GUSTAVUS	-	-	-	-	151	53	-	-	-	-	-	-	204
HAINES	100	101	131	139	658	791	-	-	-	-	-	-	1,920
HOONAH	44	22	41	43	115	42	-	-	-	-	-	-	307
JUNEAU	233	232	371	394	705	631	-	-	-	-	-	-	2,566
KAKE	26	17	55	24	-	-	-	-	-	-	-	-	122
KETCHIKAN	118	123	225	186	85	-	-	-	-	-	-	-	737
PETERSBURG	96	66	103	86	23	-	-	-	-	-	-	-	374
PRINCE RUPERT	51	39	89	68	24	-	-	-	-	-	-	-	271
SITKA	109	68	150	127	8	-	-	-	-	-	-	-	462
SKAGWAY	55	62	86	131	243	471	-	-	-	-	-	-	1,048
WRANGELL	82	54	98	89	22	-	-	-	-	-	-	-	345
GRAND TOTAL	914	784	1,349	1,287	2,034	1,988	-	-	-	-	-	-	8,356

Tustumena Passengers

PORT	JAN	FEB	MAR	APR	MAY	JUN	JUL	AUG	SEP	OCT	NOV	DEC	TOTAL
EMBARKING VEHICLES													
AKUTAN	-	-	-	-	47	72	64	26	46	-	-	-	255
CHIGNIK	-	-	-	-	4	12	27	93	23	-	-	-	159
COLD BAY	-	-	-	-	21	20	34	47	43	-	-	-	165
DUTCH HARBOR	-	-	-	-	62	146	101	173	80	-	-	-	562
FALSE PASS	-	-	-	-	2	5	6	10	5	-	-	-	28
HOMER	322	679	-	-	657	1,238	1,068	982	870	914	810	684	8,224
JUNEAU	145	-	-	-	-	-	-	-	-	-	-	-	145
KING COVE	-	-	-	-	57	76	85	127	179	-	-	-	524
KODIAK	381	669	-	-	417	846	771	836	859	838	784	683	7,084
OLD HARBOR	-	-	-	-	1	2	12	-	15	-	-	-	30
OUZINKIE	92	151	-	-	54	67	53	87	58	120	160	158	1,000
PORT LIONS	70	118	-	-	35	58	58	78	96	130	162	192	997
SAND POINT	-	-	-	-	28	74	53	62	133	-	-	-	350
SELDOVIA	104	157	-	-	97	254	267	271	192	144	243	172	1,901
WHITTIER	106	-	-	-	-	-	-	-	-	-	-	-	106
GRAND TOTAL	1,220	1,774	-	-	1,482	2,870	2,599	2,792	2,599	2,146	2,159	1,889	21,530
DISSEMBARKING PASSENGERS													
AKUTAN	-	-	-	-	42	103	39	67	40	-	-	-	291
CHIGNIK	-	-	-	-	53	59	21	15	13	-	-	-	161
COLD BAY	-	-	-	-	17	42	43	53	63	-	-	-	218
DUTCH HARBOR	-	-	-	-	76	202	159	94	80	-	-	-	611
FALSE PASS	-	-	-	-	8	14	15	11	10	-	-	-	58
HOMER	328	555	-	-	489	1,017	989	1,221	1,053	854	808	616	7,930
JUNEAU	52	-	-	-	-	-	-	-	-	-	-	-	52
KING COVE	-	-	-	-	51	99	61	84	156	-	-	-	451
KODIAK	444	708	-	-	445	768	876	770	711	890	766	692	7,070
OLD HARBOR	-	-	-	-	-	10	1	3	5	-	-	-	19
OUZINKIE	70	155	-	-	45	83	51	76	63	115	153	167	978
PORT LIONS	63	121	-	-	46	71	63	45	80	138	175	206	1,008
SAND POINT	-	-	-	-	48	61	63	58	134	-	-	-	364
SELDOVIA	76	235	-	-	162	341	218	295	191	149	257	208	2,132
WHITTIER	187	-	-	-	-	-	-	-	-	-	-	-	187
GRAND TOTAL	1,220	1,774	-	-	1,482	2,870	2,599	2,792	2,599	2,146	2,159	1,889	21,530

Tustumena Vehicles

PORT	JAN	FEB	MAR	APR	MAY	JUN	JUL	AUG	SEP	OCT	NOV	DEC	TOTAL
EMBARKING VEHICLES													
CHIGNIK	-	-	-	-	-	3	3	21	3	-	-	-	30
COLD BAY	-	-	-	-	4	15	10	22	29	-	-	-	80
DUTCH HARBOR	-	-	-	-	7	15	10	26	12	-	-	-	70
FALSE PASS	-	-	-	-	3	2	2	6	5	-	-	-	18
HOMER	135	340	-	-	275	480	394	390	366	448	382	341	3,551
JUNEAU	91	-	-	-	-	-	-	-	-	-	-	-	91
KING COVE	-	-	-	-	14	16	19	26	33	-	-	-	108
KODIAK	173	284	-	-	148	297	253	265	311	356	302	273	2,662
OLD HARBOR	-	-	-	-	3	3	3	2	5	-	-	-	16
OUZINKIE	17	32	-	-	13	16	14	9	13	28	25	29	196
PORT LIONS	32	60	-	-	18	28	25	32	54	55	62	90	456
SAND POINT	-	-	-	-	8	16	11	23	20	-	-	-	78
SELDOVIA	50	89	-	-	58	114	136	126	112	90	85	95	955
WHITTIER	172	-	-	-	-	-	-	-	-	-	-	-	172
GRAND TOTAL	670	805	-	-	551	1,005	880	948	963	977	856	828	8,483
DISSEMBARKING VEHICLES													
CHIGNIK	-	-	-	-	8	14	1	6	7	-	-	-	36
COLD BAY	-	-	-	-	4	22	17	25	31	-	-	-	99
DUTCH HARBOR	-	-	-	-	6	17	13	14	16	-	-	-	66
FALSE PASS	-	-	-	-	3	8	3	1	4	-	-	-	19
HOMER	126	303	-	-	203	400	383	403	421	427	363	310	3,339
JUNEAU	118	-	-	-	-	-	-	-	-	-	-	-	118
KING COVE	-	-	-	-	15	27	22	31	36	-	-	-	131
KODIAK	201	335	-	-	163	260	285	269	250	379	307	292	2,741
OLD HARBOR	-	-	-	-	1	10	-	3	6	-	-	-	20
OUZINKIE	16	32	-	-	15	20	15	13	18	28	23	37	217
PORT LIONS	30	52	-	-	29	34	31	28	53	61	73	90	481
SAND POINT	-	-	-	-	11	20	13	28	23	-	-	-	95
SELDOVIA	38	83	-	-	93	173	97	127	98	82	90	99	980
WHITTIER	141	-	-	-	-	-	-	-	-	-	-	-	141
GRAND TOTAL	670	805	-	-	551	1,005	880	948	963	977	856	828	8,483

Port to Port Traffic (On / Off)

Alaska Marine Highway System, Annual Traffic Volume Report • 2015

These tables summarize inter-port passenger and vehicle traffic. They provide origin-destination information for analyzing through-traffic movements on the vessels. Information is provided for the total system for the year by geographic area (Southeast, Southwest, and Cross-Gulf) and by vessel. The report also includes summary tables for the summer season. These On / Off tables do not reflect the origin-destination of passengers and vehicles that transferred to another vessel. They show where the traffic boarded the vessel and then traveled to, by port, for that particular vessel.

Southeast On/Off: Calendar Year

(January 1 - December 31)

ON	OFF	ANGOON	ANNETTE BAY	BELLINGHAM	GUSTAVUS	HAINES	HOONAH	JUNEAU	KAKE	KETCHIKAN	PELICAN	PETERSBURG	PRINCE RUPERT	SITKA	SKAGWAY	TENAKEE	WRANGELL	YAKUTAT	TOTAL	
PASSENGERS																				
ANGOON	-	-	-	-	-	-	410	3,151	-	-	-	-	-	332	-	219	-	-	-	4,112
ANNETTE BAY	-	-	-	-	-	-	-	-	-	15,035	-	-	-	-	-	-	-	-	-	15,035
BELLINGHAM	-	-	-	-	2,960	-	-	2,856	-	3,889	-	569	-	4	1,149	-	414	14	-	11,855
GUSTAVUS	-	-	-	-	-	-	475	3,171	-	-	43	-	-	-	-	-	-	-	-	3,689
HAINES	-	-	2,690	-	-	-	-	19,716	14	433	-	164	538	411	7,754	-	219	-	-	31,939
HOONAH	237	-	-	482	18	-	-	4,071	18	53	-	11	4	94	-	4	10	-	-	5,002
JUNEAU	3,547	-	2,237	3,342	19,754	4,417	-	-	1,025	2,483	318	2,792	1,665	9,308	10,530	1,137	1,184	93	-	63,832
KAKE	-	-	-	-	4	4	-	933	-	120	-	110	17	284	17	-	45	-	-	1,534
KETCHIKAN	-	16,183	2,592	-	645	26	-	3,581	139	-	-	1,416	2,714	560	456	-	2,519	4	-	30,835
PELICAN	-	-	-	37	-	1	-	300	-	-	-	-	-	-	-	-	-	-	-	338
PETERSBURG	-	-	415	-	207	4	-	2,760	81	1,238	-	-	257	428	196	-	1,029	-	-	6,615
PRINCE RUPERT	-	-	-	-	476	2	-	1,414	26	3,042	-	291	-	289	580	-	329	-	-	6,449
SITKA	558	-	569	-	155	68	-	8,955	234	604	-	484	56	-	22	-	267	-	-	11,972
SKAGWAY	-	-	661	-	6,924	-	-	11,302	2	228	-	79	550	525	-	-	114	-	-	20,385
TENAKEE	202	-	-	-	-	46	-	1,091	-	-	-	-	-	-	-	-	-	-	-	1,339
WRANGELL	-	-	306	-	225	-	-	1,265	36	2,220	-	1,073	460	233	134	-	-	-	-	5,952
YAKUTAT	-	-	1	-	-	-	-	86	-	3	-	-	-	-	-	-	-	-	-	90
GRAND TOTAL	4,544	16,183	9,471	3,861	31,368	5,453	64,652	1,575	29,348	361	6,989	6,261	12,468	20,838	1,360	6,130	111	220,973		
VEHICLES																				
ANGOON	-	-	-	-	-	-	197	833	-	-	-	-	-	71	-	-	-	-	-	1,101
ANNETTE BAY	-	-	-	-	-	-	-	-	-	5,147	-	-	-	-	-	-	-	-	-	5,147
BELLINGHAM	-	-	-	-	1,473	-	-	1,459	-	1,569	-	194	-	6	387	-	123	12	-	5,223
GUSTAVUS	-	-	-	-	-	-	221	1,266	-	-	-	-	-	-	-	-	-	-	-	1,487
HAINES	-	-	1,363	-	-	-	-	6,433	8	261	-	68	233	219	3,340	-	46	-	-	11,971
HOONAH	167	-	-	221	11	-	-	1,527	3	4	1	2	2	35	-	-	4	-	-	1,977
JUNEAU	882	-	1,133	1,346	6,431	1,682	-	-	241	747	77	838	702	2,613	2,772	-	352	59	-	19,875
KAKE	-	-	-	-	3	4	-	205	-	30	-	33	9	51	-	-	10	-	-	345
KETCHIKAN	-	5,286	1,222	-	298	3	-	826	33	-	-	292	1,137	153	50	-	673	1	-	9,974
PELICAN	-	-	-	-	-	1	-	71	-	-	-	-	-	-	-	-	-	-	-	72
PETERSBURG	-	-	187	-	84	1	-	804	27	261	-	-	168	114	23	-	269	-	-	1,938
PRINCE RUPERT	-	-	-	-	224	1	-	681	9	1,263	-	144	-	144	150	-	137	-	-	2,753
SITKA	110	-	296	-	73	19	-	2,562	37	188	-	100	29	-	9	-	55	-	-	3,478
SKAGWAY	-	-	183	-	2,921	-	-	2,939	-	45	-	20	115	242	-	-	14	-	-	6,479
TENAKEE	-	-	-	-	-	-	-	-	-	-	-	-	-	-	-	-	-	-	-	-
WRANGELL	-	-	136	-	54	2	-	291	9	612	-	295	147	59	14	-	-	-	-	1,619
YAKUTAT	-	-	2	-	-	-	-	47	-	-	-	-	-	-	-	-	-	-	-	49
GRAND TOTAL	1,159	5,286	4,522	1,567	11,572	2,131	19,944	367	10,127	78	1,986	2,542	3,707	6,745	-	1,683	72	73,488		

Southeast On/Off: Summer

(May 1 - September 30)

ON	OFF	ANGOON	ANNETTE BAY	BELLINGHAM	GUSTAVUS	HAINES	HOONAH	JUNEAU	KAKE	KETCHIKAN	PELICAN	PETERSBURG	PRINCE RUPERT	SITKA	SKAGWAY	TENAKEE	WRANGELL	YAKUTAT	TOTAL	
PASSENGERS																				
ANGOON	-	-	-	-	-	-	30	987	-	-	-	-	-	332	-	24	-	-	-	1,373
ANNETTE BAY	-	-	-	-	-	-	-	-	-	6,401	-	-	-	-	-	-	-	-	-	6,401
BELLINGHAM	-	-	-	-	1,619	-	-	1,813	-	2,140	-	355	-	-	810	-	256	3	-	6,996
GUSTAVUS	-	-	-	-	-	-	212	1,933	-	-	43	-	-	-	-	-	-	-	-	2,188
HAINES	-	-	1,596	-	-	-	-	11,906	12	252	-	100	523	221	6,176	-	162	-	-	20,948
HOONAH	33	-	-	167	-	-	-	1,535	-	-	-	-	-	-	-	4	-	-	-	1,739
JUNEAU	951	-	1,496	2,168	12,056	1,701	-	-	469	1,312	179	1,626	1,457	6,981	7,408	544	598	68	-	39,014
KAKE	-	-	-	-	-	-	-	297	-	42	-	32	12	73	-	-	26	-	-	482
KETCHIKAN	-	6,894	1,426	-	385	-	-	2,083	42	-	-	685	1,933	314	213	-	1,119	4	-	15,098
PELICAN	-	-	-	37	-	1	-	191	-	-	-	-	-	-	-	-	-	-	-	229
PETERSBURG	-	-	276	-	134	-	-	1,619	27	432	-	-	188	191	102	-	387	-	-	3,356
PRINCE RUPERT	-	-	-	-	353	-	-	1,199	23	2,262	-	206	-	205	551	-	260	-	-	5,059
SITKA	558	-	376	-	-	-	-	6,988	-	264	-	123	-	-	-	-	90	-	-	8,399
SKAGWAY	-	-	457	-	5,838	-	-	7,624	2	136	-	46	543	236	-	-	58	-	-	14,940
TENAKEE	17	-	-	-	-	21	-	549	-	-	-	-	-	-	-	-	-	-	-	587
WRANGELL	-	-	197	-	110	-	-	691	22	822	-	503	395	138	79	-	-	-	-	2,957
YAKUTAT	-	-	-	-	-	-	-	69	-	1	-	-	-	-	-	-	-	-	-	70
GRAND TOTAL	1,559	6,894	5,824	2,372	20,495	1,965	39,484	597	14,064	222	3,676	5,051	8,691	15,339	572	2,956	75	75	75	129,836
VEHICLES																				
ANGOON	-	-	-	-	-	23	-	273	-	-	-	-	-	71	-	-	-	-	-	367
ANNETTE BAY	-	-	-	-	-	-	-	-	-	2,219	-	-	-	-	-	-	-	-	-	2,219
BELLINGHAM	-	-	-	-	803	-	-	650	-	769	-	89	-	-	209	-	57	7	-	2,584
GUSTAVUS	-	-	-	-	-	129	-	624	-	-	-	-	-	-	-	-	-	-	-	753
HAINES	-	-	785	-	-	-	-	3,741	4	151	-	46	224	111	2,706	-	32	-	-	7,800
HOONAH	26	-	-	81	-	-	-	628	-	-	1	-	-	-	-	-	-	-	-	736
JUNEAU	246	-	634	729	3,785	680	-	-	98	367	37	440	553	1,733	1,878	-	169	41	-	11,390
KAKE	-	-	-	-	-	-	-	68	-	11	-	9	5	10	-	-	5	-	-	108
KETCHIKAN	-	2,282	621	-	186	-	-	457	14	-	-	160	813	71	30	-	289	1	-	4,924
PELICAN	-	-	-	-	-	1	-	36	-	-	-	-	-	-	-	-	-	-	-	37
PETERSBURG	-	-	102	-	64	-	-	404	13	123	-	-	124	62	17	-	116	-	-	1,025
PRINCE RUPERT	-	-	-	-	165	-	-	458	7	929	-	98	-	97	135	-	99	-	-	1,988
SITKA	110	-	174	-	-	-	-	1,837	-	82	-	34	-	-	-	-	25	-	-	2,262
SKAGWAY	-	-	131	-	2,508	-	-	1,833	-	18	-	8	111	116	-	-	10	-	-	4,735
TENAKEE	-	-	-	-	-	-	-	-	-	-	-	-	-	-	-	-	-	-	-	-
WRANGELL	-	-	77	-	34	-	-	135	4	246	-	144	114	27	13	-	-	-	-	794
YAKUTAT	-	-	-	-	-	-	-	36	-	-	-	-	-	-	-	-	-	-	-	36
GRAND TOTAL	382	2,282	2,524	810	7,545	833	11,180	140	4,915	38	1,028	1,944	2,298	4,988	-	802	49	49	49	41,758

Southwest On/Off: Calendar Year

(January 1 - December 31)

ON	OFF	AKUTAN	CHENEGA BAY	CHIGNIK	COLD BAY	CORDOVA	DUTCH HARBOR	FALSE PASS	HOMER	KING COVE	KODIAK	OLD HARBOR	OUZINKIE	PORT LIONS	SAND POINT	SELDOVIA	TATITLEK	VALDEZ	WHITTIER	TOTAL
PASSENGERS																				
AKUTAN	-	-	10	4	-	211	-	4	10	1	-	-	-	-	15	-	-	-	-	255
CHENEGA BAY	-	-	-	-	-	-	-	2	-	-	-	-	-	-	-	-	-	-	143	145
CHIGNIK	11	-	-	-	-	3	-	86	1	57	-	-	-	-	1	-	-	-	-	159
COLD BAY	2	-	-	-	-	13	9	11	114	3	-	-	-	-	13	-	-	-	-	165
CORDOVA	-	-	-	-	-	-	-	-	-	-	-	-	-	-	-	-	16	1,716	8,698	10,430
DUTCH HARBOR	240	-	-	10	-	-	-	187	25	74	-	-	-	-	22	4	-	-	-	562
FALSE PASS	2	-	-	-	-	26	-	-	-	-	-	-	-	-	-	-	-	-	-	28
HOMER	7	3	91	4	-	223	12	-	54	8,024	5	86	344	51	2,327	-	-	-	7	11,238
KING COVE	6	-	1	176	-	13	31	51	-	3	-	-	-	243	-	-	-	-	-	524
KODIAK	-	-	59	5	-	98	1	7,728	6	-	13	875	651	20	59	-	-	-	555	10,070
OLD HARBOR	-	-	-	-	-	-	-	13	-	17	-	-	-	-	-	-	-	-	-	30
OUZINKIE	-	-	-	-	-	-	-	59	-	930	-	-	11	-	-	-	-	-	-	1,000
PORT LIONS	-	-	-	-	-	-	-	387	-	589	-	14	-	-	1	-	-	-	6	997
SAND POINT	23	-	-	19	-	10	5	42	240	10	1	-	-	-	-	-	-	-	-	350
SELDOVIA	-	2	-	-	-	14	-	2,039	1	43	-	3	2	-	-	-	-	-	-	2,104
TATITLEK	-	-	-	-	24	-	-	-	-	-	-	-	-	-	-	-	-	11	35	70
VALDEZ	-	-	-	-	1,490	-	-	-	-	-	-	-	-	-	-	-	7	-	8,304	9,801
WHITTIER	-	153	-	-	8,736	-	-	23	-	703	-	-	-	-	-	-	4	5,533	-	15,152
GRAND TOTAL	291	158	161	218	10,250	611	58	10,632	451	10,454	19	978	1,008	364	2,392	27	7,260	17,748	63,080	
VEHICLES																				
AKUTAN	-	-	-	-	-	-	-	-	-	-	-	-	-	-	-	-	-	-	-	-
CHENEGA BAY	-	-	-	-	-	-	-	-	-	-	-	-	-	-	-	-	-	-	63	63
CHIGNIK	-	-	-	-	-	-	-	20	-	10	-	-	-	-	-	-	-	-	-	30
COLD BAY	-	-	-	-	-	2	1	20	47	1	-	-	-	9	-	-	-	-	-	80
CORDOVA	-	-	-	-	-	-	-	-	-	-	-	-	-	-	-	-	1	636	3,737	4,374
DUTCH HARBOR	-	-	-	3	-	-	-	33	9	18	1	-	-	6	-	-	-	-	-	70
FALSE PASS	-	-	-	-	-	18	-	-	-	-	-	-	-	-	-	-	-	-	-	18
HOMER	-	-	22	42	-	34	8	-	42	3,446	2	34	178	28	1,179	-	-	-	1	5,016
KING COVE	-	-	-	41	-	4	6	23	-	3	-	-	-	31	-	-	-	-	-	108
KODIAK	-	-	14	3	-	4	-	3,212	7	-	17	180	300	21	3	-	-	-	370	4,131
OLD HARBOR	-	-	-	-	-	2	-	3	-	11	-	-	-	-	-	-	-	-	-	16
OUZINKIE	-	-	-	-	-	-	-	27	-	166	-	-	3	-	-	-	-	-	-	196
PORT LIONS	-	-	-	-	-	-	-	185	-	265	-	3	-	-	-	-	-	-	3	456
SAND POINT	-	-	-	10	-	2	4	24	25	13	-	-	-	-	-	-	-	-	-	78
SELDOVIA	-	-	-	-	-	-	-	1,098	1	4	-	-	-	-	-	-	-	-	-	1,103
TATITLEK	-	-	-	-	2	-	-	-	-	-	-	-	-	-	-	-	-	5	4	11
VALDEZ	-	-	-	-	573	-	-	-	-	-	-	-	-	-	-	-	5	-	2,596	3,174
WHITTIER	-	66	-	-	3,895	-	-	-	-	468	-	-	-	-	-	-	5	1,769	-	6,203
GRAND TOTAL	-	66	36	99	4,470	66	19	4,645	131	4,405	20	217	481	95	1,182	11	2,410	6,774	25,127	

Southwest On/Off: Summer

(May 1 - September 30)

ON	OFF	AKUTAN	CHENEGA BAY	CHIGNIK	COLD BAY	CORDOVA	DUTCH HARBOR	FALSE PASS	HOMER	KING COVE	KODIAK	OLD HARBOR	OUZINKIE	PORT LIONS	SAND POINT	SELDOVIA	TATITLEK	VALDEZ	WHITTIER	TOTAL
PASSENGERS																				
AKUTAN	-	-	10	4	-	211	-	4	10	1	-	-	-	-	15	-	-	-	-	255
CHENEGA BAY	-	-	-	-	-	-	-	2	-	-	-	-	-	-	-	-	-	-	89	91
CHIGNIK	11	-	-	-	-	3	-	86	1	57	-	-	-	-	1	-	-	-	-	159
COLD BAY	2	-	-	-	-	13	9	11	114	3	-	-	-	-	13	-	-	-	-	165
CORDOVA	-	-	-	-	-	-	-	-	-	-	-	-	-	-	-	-	-	1,108	5,135	6,243
DUTCH HARBOR	240	-	-	10	-	-	-	187	25	74	-	-	-	-	22	4	-	-	-	562
FALSE PASS	2	-	-	-	-	26	-	-	-	-	-	-	-	-	-	-	-	-	-	28
HOMER	7	3	91	4	-	223	12	-	54	5,140	5	62	153	51	1,359	-	-	-	7	7,171
KING COVE	6	-	1	176	-	13	31	51	-	3	-	-	-	243	-	-	-	-	-	524
KODIAK	-	-	59	5	-	98	1	4,884	6	-	13	254	151	20	10	-	-	-	431	5,932
OLD HARBOR	-	-	-	-	-	-	-	13	-	17	-	-	-	-	-	-	-	-	-	30
OUZINKIE	-	-	-	-	-	-	-	43	-	275	-	-	1	-	-	-	-	-	-	319
PORT LIONS	-	-	-	-	-	-	-	165	-	158	-	2	-	-	-	-	-	-	-	325
SAND POINT	23	-	-	19	-	10	5	42	239	10	1	-	-	-	-	-	-	-	-	349
SELDOVIA	-	2	-	-	-	14	-	1,196	1	14	-	-	-	-	-	-	-	-	-	1,227
TATITLEK	-	-	-	-	-	-	-	-	-	-	-	-	-	-	-	-	-	5	32	37
VALDEZ	-	-	-	-	978	-	-	-	-	-	-	-	-	-	-	-	4	-	7,837	8,819
WHITTIER	-	116	-	-	4,865	-	-	23	-	453	-	-	-	-	-	-	-	5,079	-	10,536
GRAND TOTAL	291	121	161	218	5,843	611	58	6,707	450	6,205	19	318	305	364	1,374	4	6,192	13,531	42,772	
VEHICLES																				
AKUTAN	-	-	-	-	-	-	-	-	-	-	-	-	-	-	-	-	-	-	-	-
CHENEGA BAY	-	-	-	-	-	-	-	-	-	-	-	-	-	-	-	-	-	-	41	41
CHIGNIK	-	-	-	-	-	-	-	20	-	10	-	-	-	-	-	-	-	-	-	30
COLD BAY	-	-	-	-	-	2	1	20	47	1	-	-	-	9	-	-	-	-	-	80
CORDOVA	-	-	-	-	-	-	-	-	-	-	-	-	-	-	-	-	1	463	2,057	2,521
DUTCH HARBOR	-	-	-	3	-	-	-	33	9	18	1	-	-	6	-	-	-	-	-	70
FALSE PASS	-	-	-	-	-	18	-	-	-	-	-	-	-	-	-	-	-	-	-	18
HOMER	-	-	22	42	-	34	8	-	42	1,937	2	23	80	28	707	-	-	-	1	2,926
KING COVE	-	-	-	41	-	4	6	23	-	3	-	-	-	31	-	-	-	-	-	108
KODIAK	-	-	14	3	-	4	-	1,863	7	-	17	57	95	21	1	-	-	-	215	2,297
OLD HARBOR	-	-	-	-	-	2	-	3	-	11	-	-	-	-	-	-	-	-	-	16
OUZINKIE	-	-	-	-	-	-	-	19	-	46	-	-	-	-	-	-	-	-	-	65
PORT LIONS	-	-	-	-	-	-	-	69	-	87	-	1	-	-	-	-	-	-	-	157
SAND POINT	-	-	-	10	-	2	4	24	25	13	-	-	-	-	-	-	-	-	-	78
SELDOVIA	-	-	-	-	-	-	-	642	1	1	-	-	-	-	-	-	-	-	-	644
TATITLEK	-	-	-	-	-	-	-	-	-	-	-	-	-	-	-	-	-	5	1	6
VALDEZ	-	-	-	-	414	-	-	-	-	-	-	-	-	-	-	-	4	-	2,464	2,882
WHITTIER	-	41	-	-	2,035	-	-	-	-	305	-	-	-	-	-	-	-	1,675	-	4,056
GRAND TOTAL	-	41	36	99	2,449	66	19	2,716	131	2,432	20	81	175	95	708	5	2,143	4,779	15,995	

Cross-Gulf On/Off: Calendar Year

(January 1 - December 31)

ON	OFF	BELLINGHAM	CHENEGA BAY	GUSTAVUS	HOMER	JUNEAU	KETCHIKAN	KODIAK	PRINCE RUPERT	VALDEZ	WHITTIER	YAKUTAT	TOTAL
PASSENGERS													
BELLINGHAM	-	-	-	-	61	-	-	142	-	-	1,070	-	1,273
CHENEGA BAY	-	-	-	-	-	-	-	-	-	-	-	-	-
GUSTAVUS	-	-	-	-	-	-	-	-	-	-	-	-	-
HOMER	53	-	-	-	-	14	6	-	-	-	-	-	73
JUNEAU	-	-	-	-	20	-	-	53	-	-	579	-	652
KETCHIKAN	-	-	-	-	-	-	-	9	-	-	69	-	78
KODIAK	223	-	-	-	-	43	13	-	-	-	-	-	279
PRINCE RUPERT	-	-	-	-	-	-	-	-	-	-	-	-	-
SELDOVIA	-	-	-	-	-	-	2	-	-	-	-	-	2
WHITTIER	1,144	-	-	-	-	392	100	-	-	-	-	63	1,699
YAKUTAT	-	-	-	-	-	-	-	2	-	-	22	-	24
GRAND TOTAL	1,420	-	-	-	81	449	121	206	-	-	1,740	63	4,080
VEHICLES													
BELLINGHAM	-	-	-	-	16	-	-	44	-	-	406	-	466
CHENEGA BAY	-	-	-	-	-	-	-	-	-	-	-	-	-
GUSTAVUS	-	-	-	-	-	-	-	-	-	-	-	-	-
HOMER	17	-	-	-	-	3	2	-	-	-	-	-	22
JUNEAU	-	-	-	-	3	-	-	18	-	-	359	-	380
KETCHIKAN	-	-	-	-	-	-	-	5	-	-	30	-	35
KODIAK	96	-	-	-	-	20	4	-	-	-	-	-	120
PRINCE RUPERT	-	-	-	-	-	-	-	-	-	-	-	-	-
SELDOVIA	-	-	-	-	-	-	-	-	-	-	-	-	-
WHITTIER	517	-	-	-	-	256	49	-	-	-	-	57	879
YAKUTAT	-	-	-	-	-	-	-	1	-	-	29	-	30
GRAND TOTAL	630	-	-	-	19	279	55	68	-	-	824	57	1,932

Cross-Gulf On/Off: Summer

(May 1 - September 30)

ON	OFF	BELLINGHAM	CHENEGA BAY	HOMER	JUNEAU	KETCHIKAN	KODIAK	SELDOVIA	VALDEZ	WHITTIER	YAKUTAT	TOTAL
PASSENGERS												
BELLINGHAM	-	-	55	-	-	134	-	-	-	910	-	1,099
CHENEGA BAY	-	-	-	-	-	-	-	-	-	-	-	-
HOMER	46	-	-	14	5	-	-	-	-	-	-	65
JUNEAU	-	-	19	-	-	39	-	-	-	383	-	441
KETCHIKAN	-	-	-	-	-	9	-	-	-	61	-	70
KODIAK	210	-	-	35	12	-	-	-	-	-	-	257
SELDOVIA	-	-	-	-	-	-	-	-	-	-	-	-
VALDEZ	-	-	-	-	-	-	-	-	-	-	-	-
WHITTIER	895	-	-	311	60	-	-	-	-	-	36	1,302
YAKUTAT	-	-	-	-	-	2	-	-	-	19	-	21
GRAND TOTAL	1,151	-	74	360	77	184	-	-	-	1,373	36	3,255
VEHICLES												
BELLINGHAM	-	-	15	-	-	42	-	-	-	323	-	380
CHENEGA BAY	-	-	-	-	-	-	-	-	-	-	-	-
HOMER	15	-	-	3	-	-	-	-	-	-	-	18
JUNEAU	-	-	3	-	-	9	-	-	-	165	-	177
KETCHIKAN	-	-	-	-	-	5	-	-	-	23	-	28
KODIAK	85	-	-	11	3	-	-	-	-	-	-	99
SELDOVIA	-	-	-	-	-	-	-	-	-	-	-	-
VALDEZ	-	-	-	-	-	-	-	-	-	-	-	-
WHITTIER	390	-	-	113	20	-	-	-	-	-	37	560
YAKUTAT	-	-	-	-	-	1	-	-	-	22	-	23
GRAND TOTAL	490	-	18	127	23	57	-	-	-	533	37	1,285

Aurora On/Off

ON	OFF	ANGOON	CHENEGA BAY	CORDOVA	GUSTAVUS	HAINES	HOONAH	JUNEAU	KAKE	PELICAN	SKAGWAY	TATITLEK	TENAKEE	VALDEZ	WHITTIER	TOTAL
PASSENGERS																
ANGOON	-	-	-	-	-	-	241	1,232	-	-	-	-	113	-	-	1,586
CHENEGA BAY	-	-	-	-	-	-	-	-	-	-	-	-	-	-	34	34
CORDOVA	-	-	-	-	-	-	-	-	-	-	-	16	-	580	2,820	3,416
GUSTAVUS	-	-	-	-	-	-	4	591	-	1	-	-	-	-	-	596
HAINES	-	-	-	-	-	-	-	3,018	-	-	394	-	-	-	-	3,412
HOONAH	124	-	-	-	-	-	-	913	-	-	-	-	-	-	-	1,037
JUNEAU	1,507	-	-	709	2,914	744	-	-	-	101	1,235	-	330	-	-	7,540
KAKE	-	-	-	-	-	-	-	-	-	-	-	-	-	-	-	-
PELICAN	-	-	-	-	-	-	-	66	-	-	-	-	-	-	-	66
SKAGWAY	-	-	-	-	-	437	-	1,098	-	-	-	-	-	-	-	1,535
TATITLEK	-	-	24	-	-	-	-	-	-	-	-	-	-	11	35	70
TENAKEE	108	-	-	-	-	-	2	294	-	-	-	-	-	-	-	404
VALDEZ	-	-	439	-	-	-	-	-	-	-	-	7	-	-	5,720	6,166
WHITTIER	-	18	2,941	-	-	-	-	-	-	-	-	4	-	3,748	-	6,711
GRAND TOTAL	1,739	18	3,404	709	3,351	991	7,212	-	102	1,629	27	443	4,339	8,609	32,573	
VEHICLES																
ANGOON	-	-	-	-	-	-	168	354	-	-	-	-	-	-	-	522
CHENEGA BAY	-	-	-	-	-	-	-	-	-	-	-	-	-	-	10	10
CORDOVA	-	-	-	-	-	-	-	-	-	-	-	1	-	208	1,338	1,547
GUSTAVUS	-	-	-	-	-	-	2	343	-	-	-	-	-	-	-	345
HAINES	-	-	-	-	-	-	-	1,064	-	-	163	-	-	-	-	1,227
HOONAH	123	-	-	-	-	-	-	387	-	-	-	-	-	-	-	510
JUNEAU	423	-	-	392	883	324	-	-	-	31	378	-	-	-	-	2,431
KAKE	-	-	-	-	-	-	-	-	-	-	-	-	-	-	-	-
PELICAN	-	-	-	-	-	-	-	23	-	-	-	-	-	-	-	23
SKAGWAY	-	-	-	-	-	175	-	292	-	-	-	-	-	-	-	467
TATITLEK	-	-	2	-	-	-	-	-	-	-	-	-	-	5	4	11
TENAKEE	-	-	-	-	-	-	-	-	-	-	-	-	-	-	-	-
VALDEZ	-	-	183	-	-	-	-	-	-	-	-	5	-	-	1,770	1,958
WHITTIER	-	12	1,372	-	-	-	-	-	-	-	-	5	-	1,228	-	2,617
GRAND TOTAL	546	12	1,557	392	1,058	494	2,463	-	31	541	11	-	1,441	3,122	11,668	

Chenega On/Off

ON	OFF	ANGOON	JUNEAU	PETERSBURG	SITKA	SKAGWAY	TOTAL
PASSENGERS							
ANGOON	-	616	-	332	-	-	948
JUNEAU	621	-	430	6,329	190	-	7,570
PETERSBURG	-	338	-	-	-	-	338
SITKA	558	6,368	-	-	-	-	6,926
SKAGWAY	-	225	-	-	-	-	225
GRAND TOTAL	1,179	7,547	430	6,661	190	-	16,007
VEHICLES							
ANGOON	-	149	-	71	-	-	220
JUNEAU	134	-	84	1,473	43	-	1,734
PETERSBURG	-	81	-	-	-	-	81
SITKA	110	1,589	-	-	-	-	1,699
SKAGWAY	-	45	-	-	-	-	45
GRAND TOTAL	244	1,864	84	1,544	43	-	3,779

Columbia On/Off

ON	OFF	BELLINGHAM	HAINES	JUNEAU	KETCHIKAN	PETERSBURG	SITKA	SKAGWAY	WRANGELL	TOTAL
PASSENGERS										
BELLINGHAM	-	1,568	1,257	1,627	334	-	778	245	-	5,809
HAINES	1,534	-	1,375	107	36	221	1,162	23	-	4,458
JUNEAU	884	1,274	-	185	62	652	990	65	-	4,112
KETCHIKAN	1,123	209	718	-	266	-	117	318	-	2,751
PETERSBURG	257	76	463	113	-	-	57	68	-	1,034
SITKA	376	-	-	264	123	-	-	90	-	853
SKAGWAY	425	902	936	95	15	236	-	22	-	2,631
WRANGELL	180	82	225	223	198	-	43	-	-	951
GRAND TOTAL	4,779	4,111	4,974	2,614	1,034	1,109	3,147	831	-	22,599
VEHICLES										
BELLINGHAM	-	775	457	609	81	-	205	55	-	2,182
HAINES	752	-	533	76	15	111	509	15	-	2,011
JUNEAU	368	485	-	69	31	260	253	27	-	1,493
KETCHIKAN	512	90	94	-	52	-	14	80	-	842
PETERSBURG	98	35	97	30	-	-	7	21	-	288
SITKA	174	-	-	82	34	-	-	25	-	315
SKAGWAY	122	399	269	8	4	116	-	4	-	922
WRANGELL	72	18	48	67	46	-	5	-	-	256
GRAND TOTAL	2,098	1,802	1,498	941	263	487	993	227	-	8,309

Fairweather On/Off

ON	OFF	CORDOVA	VALDEZ	WHITTIER	TOTAL
PASSENGERS					
CORDOVA		-	1,136	5,878	7,014
VALDEZ		1,051	-	2,584	3,635
WHITTIER		5,795	1,785	-	7,580
GRAND TOTAL		6,846	2,921	8,462	18,229
VEHICLES					
CORDOVA		-	428	2,399	2,827
VALDEZ		390	-	826	1,216
WHITTIER		2,523	541	-	3,064
GRAND TOTAL		2,913	969	3,225	7,107

Kennicott On/Off

ON	OFF	BELLINGHAM	CHENEGA BAY	HOMER	JUNEAU	KETCHIKAN	KODIAK	SELDOVIA	WHITTIER	YAKUTAT	TOTAL
PASSENGERS											
BELLINGHAM	-	-	61	679	540	142	-	1,070	14		2,506
CHENEGA BAY	-	-	2	-	-	-	-	109	-		111
HOMER	53	3	-	14	6	2,750	254	7	-		3,087
JUNEAU	546	-	20	-	171	45	-	442	93		1,317
KETCHIKAN	360	-	-	326	-	9	-	69	4		768
KODIAK	223	-	2,476	36	13	-	6	511	-		3,265
SELDOVIA	-	2	201	-	2	-	-	-	-		205
WHITTIER	1,144	135	23	347	100	642	-	-	63		2,454
YAKUTAT	1	-	-	86	3	2	-	22	-		114
GRAND TOTAL	2,327	140	2,783	1,488	835	3,590	260	2,230	174		13,827
VEHICLES											
BELLINGHAM	-	-	16	307	210	44	-	406	12		995
CHENEGA BAY	-	-	-	-	-	-	-	53	-		53
HOMER	17	-	-	3	2	1,262	202	1	-		1,487
JUNEAU	251	-	3	-	72	13	-	273	59		671
KETCHIKAN	141	-	-	86	-	5	-	30	1		263
KODIAK	96	-	1,158	13	4	-	-	318	-		1,589
SELDOVIA	-	-	148	-	-	-	-	-	-		148
WHITTIER	517	54	-	145	49	407	-	-	57		1,229
YAKUTAT	2	-	-	47	-	1	-	29	-		79
GRAND TOTAL	1,024	54	1,325	601	337	1,732	202	1,110	129		6,514

LeConte On/Off

ON	OFF	ANGOON	GUSTAVUS	HAINES	HOONAH	JUNEAU	PELICAN	SKAGWAY	TENAKEE	TOTAL
PASSENGERS										
ANGOON	-	-	-	-	169	1,303	-	-	106	1,578
GUSTAVUS	-	-	-	-	376	2,378	42	-	-	2,796
HAINES	-	-	-	-	-	5,186	-	1,917	-	7,103
HOONAH	113	431	-	-	-	2,419	-	-	4	2,967
JUNEAU	1,419	2,310	4,820	2,602	-	-	217	2,664	807	14,839
PELICAN	-	-	37	-	1	234	-	-	-	272
SKAGWAY	-	-	-	1,788	-	2,690	-	-	-	4,478
TENAKEE	94	-	-	-	44	797	-	-	-	935
GRAND TOTAL	1,626	2,778	6,608	3,192	15,007	259	4,581	917	34,968	
VEHICLES										
ANGOON	-	-	-	-	29	330	-	-	-	359
GUSTAVUS	-	-	-	-	168	822	-	-	-	990
HAINES	-	-	-	-	-	1,475	-	776	-	2,251
HOONAH	44	191	-	-	-	865	1	-	-	1,101
JUNEAU	325	780	1,401	968	-	-	46	609	-	4,129
PELICAN	-	-	-	-	1	48	-	-	-	49
SKAGWAY	-	-	-	701	-	592	-	-	-	1,293
TENAKEE	-	-	-	-	-	-	-	-	-	-
GRAND TOTAL	369	971	2,102	1,166	4,132	47	1,385	-	10,172	

Lituya On/Off

ON	OFF	ANNETTE BAY	KETCHIKAN	METLAKATLA	TOTAL
PASSENGERS					
ANNETTE BAY	-	-	15,035	-	15,035
KETCHIKAN	-	16,183	-	-	16,183
GRAND TOTAL	-	16,183	15,035	-	31,218
VEHICLES					
ANNETTE BAY	-	-	5,147	-	5,147
KETCHIKAN	-	5,286	-	-	5,286
METLAKATLA	-	-	-	-	-
GRAND TOTAL	-	5,286	5,147	-	10,433

Please see page 57 for an interpretation of the information on this page.

Malaspina On/Off

ON	OFF	BELLINGHAM	HAINES	JUNEAU	KAKE	KETCHIKAN	PETERSBURG	SITKA	SKAGWAY	WRANGELL	TOTAL
PASSENGERS											
BELLINGHAM	-	1,390	915	-	1,722	233	4	371	168	4,803	
HAINES	1,154	-	5,795	2	137	48	174	2,564	30	9,904	
JUNEAU	806	5,424	-	58	248	153	816	3,069	117	10,691	
KAKE	-	-	14	-	-	-	-	-	-	14	
KETCHIKAN	1,101	269	748	4	-	387	95	224	621	3,449	
PETERSBURG	158	75	688	-	136	-	9	80	83	1,229	
SITKA	193	-	115	-	108	98	-	8	71	593	
SKAGWAY	236	2,036	3,545	-	32	10	274	-	19	6,152	
WRANGELL	126	88	336	-	556	241	2	42	-	1,391	
GRAND TOTAL	3,774	9,282	12,156	64	2,939	1,170	1,374	6,358	1,109	38,226	
VEHICLES											
BELLINGHAM	-	696	693	-	750	111	6	182	67	2,505	
HAINES	610	-	1,866	4	81	16	99	1,136	10	3,822	
JUNEAU	514	1,770	-	8	99	80	380	850	29	3,730	
KAKE	-	-	4	-	-	-	-	-	-	4	
KETCHIKAN	564	110	137	-	-	59	8	19	165	1,062	
PETERSBURG	89	19	237	-	36	-	2	6	31	420	
SITKA	122	-	24	-	53	27	-	3	11	240	
SKAGWAY	61	843	911	-	3	4	122	-	1	1,945	
WRANGELL	64	17	93	-	141	56	1	1	-	373	
GRAND TOTAL	2,024	3,455	3,965	12	1,163	353	618	2,197	314	14,101	

Matanuska On/Off

ON	OFF	BELLINGHAM	HAINES	HOONAH	JUNEAU	KAKE	KETCHIKAN	PETERSBURG	PRINCE RUPERT	SITKA	SKAGWAY	WRANGELL	TOTAL
PASSENGERS													
BELLINGHAM	-	2	-	5	-	-	2	-	-	-	-	1	10
HAINES	2	-	-	2,205	12	180	80	538	10	289	163		3,479
HOONAH	-	18	-	349	2	29	11	4	39	-	8		460
JUNEAU	1	1,792	480	-	720	1,194	1,511	1,562	564	762	779		9,365
KAKE	-	2	4	574	-	65	75	16	138	-	40		914
KETCHIKAN	8	147	26	1,246	68	-	560	2,289	354	89	1,074		5,861
PETERSBURG	-	52	4	957	52	568	-	233	260	59	593		2,778
PRINCE RUPERT	-	377	2	1,285	24	2,336	234	-	236	545	275		5,314
SITKA	-	72	30	1,295	79	32	125	32	-	1	85		1,751
SKAGWAY	-	500	-	768	2	40	31	544	-	-	32		1,917
WRANGELL	-	44	-	574	30	932	480	432	190	49	-		2,731
GRAND TOTAL	11	3,006	546	9,258	989	5,376	3,109	5,650	1,791	1,794	3,050		34,580
VEHICLES													
BELLINGHAM	-	2	-	2	-	-	2	-	-	-	-	1	7
HAINES	1	-	-	740	4	97	37	233	6	144	20		1,282
HOONAH	-	11	-	115	1	-	1	2	14	-	2		146
JUNEAU	-	664	146	-	166	334	445	631	230	234	207		3,057
KAKE	-	1	4	122	-	22	20	8	27	-	7		211
KETCHIKAN	5	84	-	361	22	-	131	984	91	9	290		1,977
PETERSBURG	-	28	1	287	18	140	-	154	79	10	149		866
PRINCE RUPERT	-	177	1	541	8	974	111	-	112	133	107		2,164
SITKA	-	31	10	550	9	16	20	15	-	-	9		660
SKAGWAY	-	222	-	183	-	11	4	112	-	-	5		537
WRANGELL	-	15	2	115	5	263	141	132	37	8	-		718
GRAND TOTAL	6	1,235	164	3,016	233	1,857	912	2,271	596	538	797		11,625

Taku On/Off

ON	OFF	GUSTAVUS	HAINES	HOONAH	JUNEAU	KAKE	KETCHIKAN	PETERSBURG	PRINCE RUPERT	SITKA	SKAGWAY	WRANGELL	TOTAL
PASSENGERS													
GUSTAVUS	-	-	95	202	-	-	-	-	-	-	-	-	297
HAINES	-	-	-	2,137	-	9	-	-	-	6	1,428	3	3,583
HOONAH	51	-	-	390	16	24	-	-	-	55	-	2	538
JUNEAU	323	3,530	591	-	247	685	636	103	947	1,620	223	-	8,905
KAKE	-	2	-	345	-	55	35	1	146	17	5	-	606
KETCHIKAN	-	20	-	543	67	-	203	425	111	26	506	-	1,901
PETERSBURG	-	4	-	314	29	421	-	24	159	-	285	-	1,236
PRINCE RUPERT	-	99	-	129	2	706	57	-	53	35	54	-	1,135
SITKA	-	83	38	1,177	155	200	138	24	-	13	21	-	1,849
SKAGWAY	-	1,261	-	2,040	-	61	23	6	15	-	41	-	3,447
WRANGELL	-	11	-	130	6	509	154	28	41	-	-	-	879
GRAND TOTAL	374	5,010	724	7,407	522	2,670	1,246	611	1,533	3,139	1,140	-	24,376
VEHICLES													
GUSTAVUS	-	-	51	101	-	-	-	-	-	-	-	-	152
HAINES	-	-	-	755	-	7	-	-	-	3	612	1	1,378
HOONAH	30	-	-	160	2	4	1	-	21	-	2	-	220
JUNEAU	174	1,228	244	-	67	173	198	71	270	405	89	-	2,919
KAKE	-	2	-	79	-	8	13	1	24	-	3	-	130
KETCHIKAN	-	14	3	148	11	-	50	153	54	8	138	-	579
PETERSBURG	-	2	-	102	9	55	-	14	33	-	68	-	283
PRINCE RUPERT	-	47	-	140	1	289	33	-	32	17	30	-	589
SITKA	-	42	9	399	28	37	19	14	-	6	10	-	564
SKAGWAY	-	581	-	647	-	23	8	3	4	-	4	-	1,270
WRANGELL	-	4	-	35	4	141	52	15	21	-	-	-	272
GRAND TOTAL	204	1,920	307	2,566	122	737	374	271	462	1,048	345	-	8,356

Tustumena On/Off

ON	OFF	AKUTAN	CHIGNIK	COLD BAY	DUTCH HARBOR	FALSE PASS	HOMER	JUNEAU	KING COVE	KODIAK	OLD HARBOR	OUZINKIE	PORT LIONS	SAND POINT	SELDOVIA	WHITTIER	TOTAL
PASSENGERS																	
AKUTAN	-	10	4	211	-	4	-	10	1	-	-	-	15	-	-	-	255
CHIGNIK	11	-	-	3	-	86	-	1	57	-	-	-	-	-	1	-	159
COLD BAY	2	-	-	13	9	11	-	114	3	-	-	-	13	-	-	-	165
DUTCH HARBOR	240	-	10	-	-	187	-	25	74	-	-	-	22	4	-	-	562
FALSE PASS	2	-	-	26	-	-	-	-	-	-	-	-	-	-	-	-	28
HOMER	7	91	4	223	12	-	-	54	5,274	5	86	344	51	2,073	-	-	8,224
JUNEAU	-	-	-	-	-	-	-	-	8	-	-	-	-	-	-	137	145
KING COVE	6	1	176	13	31	51	-	-	3	-	-	-	243	-	-	-	524
KODIAK	-	59	5	98	1	5,252	7	6	-	13	875	651	20	53	44	-	7,084
OLD HARBOR	-	-	-	-	-	13	-	-	17	-	-	-	-	-	-	-	30
OUZINKIE	-	-	-	-	-	59	-	-	930	-	-	11	-	-	-	-	1,000
PORT LIONS	-	-	-	-	-	387	-	-	589	-	14	-	-	1	6	-	997
SAND POINT	23	-	19	10	5	42	-	240	10	1	-	-	-	-	-	-	350
SELDOVIA	-	-	-	14	-	1,838	-	1	43	-	3	2	-	-	-	-	1,901
WHITTIER	-	-	-	-	-	-	45	-	61	-	-	-	-	-	-	-	106
GRAND TOTAL	291	161	218	611	58	7,930	52	451	7,070	19	978	1,008	364	2,132	187	21,530	
VEHICLES																	
AKUTAN	-	-	-	-	-	-	-	-	-	-	-	-	-	-	-	-	-
CHIGNIK	-	-	-	-	-	20	-	-	10	-	-	-	-	-	-	-	30
COLD BAY	-	-	-	2	1	20	-	47	1	-	-	-	9	-	-	-	80
DUTCH HARBOR	-	-	3	-	-	33	-	9	18	1	-	-	6	-	-	-	70
FALSE PASS	-	-	-	18	-	-	-	-	-	-	-	-	-	-	-	-	18
HOMER	-	22	42	34	8	-	-	42	2,184	2	34	178	28	977	-	-	3,551
JUNEAU	-	-	-	-	-	-	-	-	5	-	-	-	-	-	-	86	91
KING COVE	-	-	41	4	6	23	-	-	3	-	-	-	31	-	-	-	108
KODIAK	-	14	3	4	-	2,054	7	7	-	17	180	300	21	3	52	-	2,662
OLD HARBOR	-	-	-	2	-	3	-	-	11	-	-	-	-	-	-	-	16
OUZINKIE	-	-	-	-	-	27	-	-	166	-	-	3	-	-	-	-	196
PORT LIONS	-	-	-	-	-	185	-	-	265	-	3	-	-	-	3	-	456
SAND POINT	-	-	10	2	4	24	-	25	13	-	-	-	-	-	-	-	78
SELDOVIA	-	-	-	-	-	950	-	1	4	-	-	-	-	-	-	-	955
WHITTIER	-	-	-	-	-	-	111	-	61	-	-	-	-	-	-	-	172
GRAND TOTAL	-	36	99	66	19	3,339	118	131	2,741	20	217	481	95	980	141	8,483	

Link Volume Summary

Alaska Marine Highway System, Annual Traffic Volume Report • 2015

The link volume summary reports are used to establish a measure of capacity utilized, relative to the capacity provided. The reports show the traffic and capacity on each "link" of the system. A "link" is defined as a departure from one port and an arrival at the next. A complete trip usually consists of several links. For example, a passenger going from Juneau to Skagway in one trip would typically travel on two links "Juneau to Haines" and "Haines to Skagway." This passenger would be counted as one on each of these links. Consequently, the link volume count includes both the through-traffic and the traffic embarking from the first port in the link pair.

The link volume for each pair of ports is directional, with the port of origin appearing first. The link volume for "Bellingham-Ketchikan" indicates the total traffic northbound between Bellingham and Ketchikan with no intermediate stops. Cross-gulf links are listed in a separate table named "Cross-Gulf Link Volume."

Link volume data is provided by geographic area and by vessel. Reported information includes a passenger and vehicle count, total passenger and total vehicle miles for each link, the capacity ratios for both passengers and vehicles, the number of trips, trip length, and total miles of each link. Furthermore, monthly Link Volume Tables are provided by region. In these tables, only total counts for passengers, vehicles, and trips by month are provided.

The link volume data is useful because of the finite capacity of the vessels and the variation in size from vessel to vessel. 125 passengers on the *MV Aurora* traveling from Petersburg to Kake would have the same passenger link volume capacity ratio, 50%, as 225 passengers traveling on the *MV Taku*. High link volume ratios indicate that additional service may be warranted.

The link length in the table is given in nautical miles. Statute miles for each link are shown on the diagrammatic maps located on pages 97 and 98. The "vessel miles" are the total number of nautical miles traveled over each link during the year, and are determined by multiplying the number of trips by the link length.

Passenger Capacity

As the Vessel Information Table on page 5 shows each vessel with functional booking limits, rather than the maximum capacity as authorized by the US Coast Guard. AMHS occasionally increases the capacity on "full" sailings to accommodate additional passengers, but it never goes beyond the U.S.C.G. limit.

Following the example set in 1996, the functional booking limit for each sailing is used to calculate capacity ratios for the 2015 report. Prior to 1996, reports used a number closer to the U.S.C.G. limit. This change results in a higher capacity ratio on most links, but more accurately reflects the percentage of usable passenger space.

Vehicle Capacity

This report continues to use linear feet to measure vehicle capacity. Vehicle capacity ratios are calculated by dividing the total linear feet sold on the car deck by the vehicle capacity in linear feet. The capacities used in the 1994 and 1995 reports were based on an analysis of fiscal year 1994 sailings. For the 1996 and subsequent reports, the vehicle capacity used has been changed to reflect the amount of space used for booking purposes.

The actual amount of "sellable" space on the car deck depends on the amount of open space between vehicles, needed for maneuvering vehicles on the car deck, and for pathways for people entering or exiting their vehicles. The mix of vehicles can affect this non-sellable space, as well as the number of vans being carried.

When comparing multi-year data, it is important to note the differences in vehicle capacity ratio calculations or the results will indicate an artificial change. The number of vehicles per link and the number of trips per link can be used to evaluate whether increases or decreases in link volume capacity ratios are significant or just reflect a change in the methodology.

Southeast Alaska Link Volume

LINK	PASSENGER			VEHICLE			TRIPS	LINK LENGTH	VESSEL MILES
	COUNT	MILES	CAPACITY	COUNT	MILES	CAPACITY			
ANGOON-HOONAH	874	55,062	16.8%	308	19,089	44.5%	21	63	1,323
ANGOON-JUNEAU	2,507	195,546	31.8%	612	49,296	53.2%	36	78	2,808
ANGOON-TENAKEE	1,626	56,910	16.0%	508	17,360	35.8%	43	35	1,505
BELLINGHAM-KETCHIKAN	12,850	7,645,750	41.3%	5,595	3,319,505	88.4%	67	595	39,865
HAINES-JUNEAU	36,136	2,457,248	36.5%	11,396	792,472	65.4%	280	68	19,040
HAINES-SKAGWAY	20,573	267,449	22.3%	6,733	86,736	41.5%	261	13	3,393
HOONAH-ANGOON	961	60,543	17.1%	302	18,711	39.7%	23	63	1,449
HOONAH-JUNEAU	7,089	340,272	30.7%	2,367	113,856	68.6%	86	48	4,128
HOONAH-SITKA	2,861	337,598	27.8%	851	103,368	49.9%	26	118	3,068
HOONAH-TENAKEE	899	44,051	18.0%	160	9,408	22.1%	22	49	1,078
JUNEAU-ANGOON	2,608	203,424	38.2%	556	43,836	56.1%	31	78	2,418
JUNEAU-HAINES	37,149	2,526,132	35.6%	11,700	811,648	64.3%	295	68	20,060
JUNEAU-HOONAH	8,655	398,130	29.6%	2,715	127,788	61.8%	106	46	4,876
JUNEAU-KAKE	3,564	406,296	38.5%	1,055	117,762	62.4%	21	114	2,394
JUNEAU-KETCHIKAN	2,262	531,570	33.5%	980	237,350	97.5%	15	235	3,525
JUNEAU-PELICAN	139	12,649	8.3%	53	3,640	22.9%	7	91	637
JUNEAU-PETERSBURG	5,554	683,142	21.0%	1,919	236,160	41.5%	68	123	8,364
JUNEAU-SITKA	13,658	1,802,856	36.2%	5,071	673,464	70.8%	118	132	15,576
JUNEAU-SKAGWAY	190	15,390	45.2%	38	3,483	60.9%	2	81	162
JUNEAU-TENAKEE	1,611	101,493	22.5%	417	27,531	42.1%	30	63	1,890
JUNEAU-YAKUTAT	1,790	404,540	28.4%	850	181,252	90.6%	14	226	3,164
KAKE-JUNEAU	871	99,294	8.3%	363	41,724	21.1%	27	114	3,078
KAKE-PETERSBURG	4,495	292,175	24.0%	1,413	89,570	43.3%	45	65	2,925
KAKE-SITKA	4,170	479,550	23.0%	1,317	144,210	42.3%	44	115	5,060
KETCHIKAN-BELLINGHAM	10,876	6,471,220	34.4%	4,936	3,060,680	76.4%	68	595	40,460
KETCHIKAN-JUNEAU	2,374	557,890	35.2%	907	213,145	90.2%	15	235	3,525
KETCHIKAN-PRINCE RUPERT	6,259	569,569	19.3%	2,760	231,322	48.7%	77	91	7,007
KETCHIKAN-WRANGELL	19,547	1,739,683	29.2%	7,257	622,110	57.1%	155	89	13,795
PELICAN-JUNEAU	109	9,919	6.5%	48	3,185	20.8%	7	91	637
PETERSBURG-JUNEAU	14,637	1,800,351	38.6%	5,373	647,472	69.5%	88	123	10,824
PETERSBURG-KAKE	4,081	265,265	14.5%	1,512	93,080	31.8%	70	65	4,550
PETERSBURG-SITKA	937	146,172	30.7%	268	38,220	48.5%	7	156	1,092
PETERSBURG-WRANGELL	16,948	694,868	25.1%	6,427	261,334	50.2%	156	41	6,396
PRINCE RUPERT-KETCHIKAN	6,445	586,495	19.9%	3,084	250,341	54.4%	77	91	7,007
SITKA-HOONAH	1,978	233,404	36.3%	628	74,694	65.8%	13	118	1,534
SITKA-JUNEAU	9,367	1,236,444	32.1%	2,722	356,268	58.0%	102	132	13,464
SITKA-KAKE	1,932	222,180	20.3%	546	63,480	34.7%	24	115	2,760
SITKA-PETERSBURG	7,600	1,185,600	31.1%	3,213	507,312	61.5%	53	156	8,268
SKAGWAY-HAINES	19,049	247,637	21.9%	6,008	78,273	38.9%	246	13	3,198
SKAGWAY-JUNEAU	1,148	92,988	20.2%	409	31,833	50.4%	17	81	1,377
TENAKEE-ANGOON	1,595	55,825	15.7%	515	17,920	36.3%	43	35	1,505
TENAKEE-HOONAH	503	24,647	18.1%	103	5,194	26.0%	12	49	588
TENAKEE-JUNEAU	2,016	127,008	21.4%	458	29,610	34.7%	40	63	2,520
WRANGELL-KETCHIKAN	17,069	1,519,141	25.3%	6,531	580,369	51.0%	156	89	13,884
WRANGELL-PETERSBURG	19,195	786,995	28.8%	7,006	276,709	55.5%	154	41	6,314
YAKUTAT-JUNEAU	1,866	421,716	29.6%	827	188,032	88.1%	14	226	3,164
SITKA-ANGOON	1,717	115,039	43.0%	405	27,738	68.8%	19	67	1,273
JUNEAU-GUSTAVUS	3,513	217,806	18.8%	1,424	86,490	54.2%	77	62	4,774
GUSTAVUS-JUNEAU	3,108	192,696	18.0%	1,239	76,756	51.0%	72	62	4,464
GUSTAVUS-PELICAN	204	9,384	14.8%	45	1,380	22.5%	6	46	276
PELICAN-GUSTAVUS	220	10,120	16.0%	41	1,242	20.9%	6	46	276
HOONAH-GUSTAVUS	978	22,494	20.1%	435	9,867	61.1%	20	23	460
GUSTAVUS-HOONAH	1,227	28,221	19.5%	523	11,592	57.4%	25	23	575
KETCHIKAN-ANNETTE BAY	16,170	129,360	26.5%	4,698	42,280	64.2%	488	8	3,904
ANNETTE BAY-KETCHIKAN	15,034	120,272	24.7%	4,583	41,176	62.7%	487	8	3,896
ANGOON-SITKA	1,456	97,552	43.3%	292	19,832	58.9%	16	67	1,072
KETCHIKAN-PETERSBURG	129	14,448	28.7%	59	6,944	70.6%	1	112	112
PELICAN-HOONAH	8	512	3.6%	11	576	32.4%	1	64	64
WRANGELL-JUNEAU	54	8,856	12.0%	45	5,248	54.1%	1	164	164
HOONAH-PELICAN	13	832	5.8%	9	448	28.5%	1	64	64
KETCHIKAN-KAKE	4	708	0.9%	4	531	5.3%	1	177	177
TOTAL	382,458	39,380,387	27.6%	132,630	15,231,902	55.9%	4,503	-	327,206

Southwest Alaska Link Volume

LINK	PASSENGER			VEHICLE			TRIPS	LINK LENGTH	VESSEL MILES
	COUNT	MILES	CAPACITY	COUNT	MILES	CAPACITY			
AKUTAN-DUTCH HARBOR	611	27,495	38.2%	70	3,105	20.5%	10	45	450
CHENEGA BAY-CORDOVA	18	1,746	2.4%	18	1,552	18.6%	3	97	291
CHENEGA BAY-KODIAK	946	190,146	15.0%	582	98,289	62.0%	14	201	2,814
CHENEGA BAY-WHITTIER	1,028	68,876	14.1%	586	35,376	54.8%	18	67	1,206
CHIGNIK-KODIAK	406	101,094	42.3%	110	26,892	54.1%	6	249	1,494
CHIGNIK-SAND POINT	374	51,612	33.4%	125	17,526	52.4%	7	138	966
COLD BAY-FALSE PASS	481	27,898	30.1%	69	4,118	20.4%	10	58	580
COLD BAY-KING COVE	493	12,325	30.8%	143	3,625	42.1%	10	25	250
CORDOVA-CHENEGA BAY	20	1,940	2.0%	12	1,067	9.4%	4	97	388
CORDOVA-TATITLEK	116	5,800	5.8%	38	1,850	14.3%	8	50	400
CORDOVA-VALDEZ	2,576	190,624	13.6%	1,051	71,780	39.3%	84	74	6,216
CORDOVA-WHITTIER	7,520	729,440	17.8%	3,422	317,772	57.8%	186	97	18,042
DUTCH HARBOR-AKUTAN	562	25,290	35.1%	76	3,285	22.5%	10	45	450
FALSE PASS-AKUTAN	451	26,158	28.2%	70	4,060	20.7%	10	58	580
HOMER-KODIAK	5,036	684,896	27.7%	2,402	301,648	78.3%	63	136	8,568
HOMER-PORT LIONS	4,015	538,010	38.0%	1,782	220,966	79.4%	66	134	8,844
HOMER-SELDOVIA	2,391	40,647	11.9%	1,250	20,094	31.8%	104	17	1,768
KING COVE-COLD BAY	661	16,525	41.3%	156	4,100	45.9%	10	25	250
KING COVE-SAND POINT	642	62,916	40.1%	146	14,308	42.9%	10	98	980
KODIAK-CHENEGA BAY	870	174,870	13.8%	507	91,254	54.1%	14	201	2,814
KODIAK-CHIGNIK	509	126,741	45.4%	159	40,338	66.8%	7	249	1,743
KODIAK-HOMER	5,435	739,160	27.9%	2,496	300,832	74.8%	71	136	9,656
KODIAK-PORT LIONS	732	19,764	30.5%	327	8,505	64.0%	15	27	405
PORT LIONS-HOMER	3,302	442,468	36.2%	1,460	181,704	75.3%	57	134	7,638
PORT LIONS-KODIAK	739	19,953	25.7%	351	8,856	57.4%	18	27	486
SAND POINT-CHIGNIK	273	37,674	28.4%	81	10,764	39.6%	6	138	828
SAND POINT-KING COVE	736	72,128	46.0%	180	18,424	53.0%	10	98	980
SELDOVIA-HOMER	2,106	35,802	10.4%	1,149	18,751	29.0%	105	17	1,785
TATITLEK-CORDOVA	59	2,950	3.4%	22	1,100	9.7%	7	50	350
TATITLEK-VALDEZ	146	3,212	5.8%	48	990	14.6%	10	22	220
VALDEZ-CORDOVA	2,345	173,530	12.6%	1,061	73,334	40.6%	82	74	6,068
VALDEZ-TATITLEK	46	1,012	2.0%	32	660	10.9%	9	22	198
VALDEZ-WHITTIER	9,304	725,712	36.8%	2,992	231,972	86.5%	107	78	8,346
WHITTIER-CHENEGA BAY	1,115	74,705	15.8%	673	38,257	64.9%	17	67	1,139
WHITTIER-CORDOVA	7,728	749,616	18.1%	3,529	329,800	59.0%	188	97	18,236
WHITTIER-VALDEZ	6,414	500,292	25.8%	2,251	172,770	66.3%	105	78	8,190
KODIAK-WHITTIER	18	4,788	11.3%	26	7,182	77.2%	1	266	266
OLD HARBOR-KODIAK	158	15,800	24.7%	71	7,100	52.5%	4	100	400
OLD HARBOR-SAND POINT	137	39,867	28.5%	70	20,079	68.3%	3	291	873
KODIAK-OLD HARBOR	155	15,500	32.3%	85	8,600	82.8%	3	100	300
SAND POINT-OLD HARBOR	129	24,510	20.2%	60	11,020	43.8%	4	190	760
PORT LIONS-OUZINKIE	3,535	45,955	39.5%	1,530	18,356	80.4%	56	13	728
OUZINKIE-PORT LIONS	2,837	36,881	33.5%	1,259	15,132	69.9%	53	13	689
KODIAK-OUZINKIE	3,625	50,750	42.7%	1,380	18,340	76.6%	53	14	742
OUZINKIE-KODIAK	4,362	61,068	48.7%	1,642	21,574	86.3%	56	14	784
AKUTAN-COLD BAY	366	57,828	22.9%	74	11,218	21.7%	10	158	1,580
PORT LIONS-WHITTIER	14	3,794	8.8%	12	2,981	36.3%	1	271	271
WHITTIER-KODIAK	69	18,354	14.4%	74	17,556	72.3%	3	266	798
TOTAL	85,611	7,078,122	23.2%	35,709	2,838,862	58.5%	1,708	-	131,810

Cross-Gulf Link Volume

LINK	PASSENGER			VEHICLE			TRIPS	LINK LENGTH	VESSEL MILES
	COUNT	MILES	CAPACITY	COUNT	MILES	CAPACITY			
WHITTIER-YAKUTAT	1,839	555,378	29.2%	833	253,680	88.8%	14	302	4,228
YAKUTAT-WHITTIER	1,703	514,306	27.0%	804	229,520	85.8%	14	302	4,228
WHITTIER-JUNEAU	189	94,878	24.5%	135	74,798	100.2%	3	502	1,506
JUNEAU-WHITTIER	324	162,648	34.8%	151	75,802	89.2%	4	502	2,008
TOTAL	4,055	1,327,210	28.4%	1,923	633,800	88.2%	35	-	11,970

Aurora Link Volume

LINK	PASSENGER			VEHICLE			TRIPS	LINK LENGTH	VESSEL MILES
	COUNT	MILES	CAPACITY	COUNT	MILES	CAPACITY			
ANGOON-HOONAH	826	52,038	17.4%	286	17,703	45.6%	19	63	1,197
ANGOON-JUNEAU	69	5,382	9.2%	26	2,028	25.8%	3	78	234
ANGOON-TENAKEE	692	24,220	14.6%	269	8,855	42.8%	19	35	665
CHENEGA BAY-CORDOVA	18	1,746	2.4%	18	1,552	18.6%	3	97	291
CHENEGA BAY-WHITTIER	54	3,618	5.4%	23	1,407	17.0%	4	67	268
CORDOVA-CHENEGA BAY	20	1,940	2.0%	12	1,067	9.4%	4	97	388
CORDOVA-TATITLEK	116	5,800	5.8%	38	1,850	14.3%	8	50	400
CORDOVA-VALDEZ	765	56,610	9.0%	329	21,830	29.4%	34	74	2,516
CORDOVA-WHITTIER	2,515	243,955	12.7%	1,265	116,788	48.5%	79	97	7,663
HAINES-JUNEAU	4,105	279,140	35.7%	1,242	92,004	81.8%	46	68	3,128
HAINES-SKAGWAY	1,627	21,151	18.1%	489	7,020	41.1%	36	13	468
HOONAH-ANGOON	684	43,092	15.2%	240	14,616	40.4%	18	63	1,134
HOONAH-JUNEAU	1,706	81,888	27.3%	548	27,072	66.4%	25	48	1,200
HOONAH-TENAKEE	76	3,724	15.2%	26	1,274	39.2%	2	49	98
JUNEAU-ANGOON	281	21,918	28.1%	52	4,602	39.5%	4	78	312
JUNEAU-HAINES	4,133	281,044	35.9%	1,153	85,136	75.9%	46	68	3,128
JUNEAU-HOONAH	1,380	63,480	26.3%	447	21,068	64.5%	21	46	966
JUNEAU-PELICAN	71	6,461	7.1%	29	2,093	21.7%	4	91	364
JUNEAU-TENAKEE	920	57,960	21.6%	293	18,900	52.2%	17	63	1,071
PELICAN-JUNEAU	50	4,550	5.0%	21	1,456	16.2%	4	91	364
SKAGWAY-HAINES	1,534	19,942	17.0%	432	6,071	36.4%	36	13	468
TATITLEK-CORDOVA	59	2,950	3.4%	22	1,100	9.7%	7	50	350
TATITLEK-VALDEZ	146	3,212	5.8%	48	990	14.6%	10	22	220
TENAKEE-ANGOON	774	27,090	16.3%	308	10,325	49.2%	19	35	665
TENAKEE-HOONAH	168	8,232	22.4%	46	2,352	46.4%	3	49	147
TENAKEE-JUNEAU	707	44,541	17.7%	232	13,734	43.9%	16	63	1,008
VALDEZ-CORDOVA	702	51,948	8.0%	378	25,234	32.7%	35	74	2,590
VALDEZ-TATITLEK	46	1,012	2.0%	32	660	10.9%	9	22	198
VALDEZ-WHITTIER	6,045	471,510	34.1%	1,924	148,278	82.1%	71	78	5,538
WHITTIER-CHENEGA BAY	36	2,412	4.8%	32	1,876	32.2%	3	67	201
WHITTIER-CORDOVA	2,689	260,833	13.6%	1,244	116,982	47.7%	79	97	7,663
WHITTIER-VALDEZ	4,055	316,290	22.8%	1,448	110,370	61.8%	71	78	5,538
JUNEAU-GUSTAVUS	739	45,818	9.9%	398	24,800	40.2%	30	62	1,860
GUSTAVUS-JUNEAU	563	34,906	8.0%	324	20,522	35.1%	28	62	1,736
GUSTAVUS-PELICAN	31	1,426	12.4%	13	368	40.2%	1	46	46
PELICAN-GUSTAVUS	16	736	6.4%	11	322	32.6%	1	46	46
GUSTAVUS-HOONAH	46	1,058	9.2%	20	437	30.3%	2	23	46
TOTAL	38,464	2,553,633	18.8%	13,718	932,742	50.9%	817	-	54,175

Chenega Link Volume

LINK	PASSENGER			VEHICLE			TRIPS	LINK LENGTH	VESSEL MILES
	COUNT	MILES	CAPACITY	COUNT	MILES	CAPACITY			
ANGOON-JUNEAU	1,775	138,450	44.5%	449	35,334	76.2%	19	78	1,482
JUNEAU-ANGOON	1,732	135,096	51.5%	367	27,768	74.0%	16	78	1,248
JUNEAU-PETERSBURG	430	52,890	20.5%	87	10,332	28.2%	10	123	1,230
JUNEAU-SITKA	5,193	685,476	36.9%	1,220	164,076	58.8%	67	132	8,844
JUNEAU-SKAGWAY	190	15,390	45.2%	38	3,483	60.9%	2	81	162
PETERSBURG-JUNEAU	338	41,574	16.1%	80	9,963	25.9%	10	123	1,230
SITKA-JUNEAU	5,203	686,796	38.7%	1,273	169,620	64.2%	64	132	8,448
SKAGWAY-JUNEAU	225	18,225	53.6%	38	3,645	60.7%	2	81	162
SITKA-ANGOON	1,717	115,039	43.0%	405	27,738	68.8%	19	67	1,273
ANGOON-SITKA	1,456	97,552	43.3%	292	19,832	58.9%	16	67	1,072
TOTAL	18,259	1,986,488	38.6%	4,249	471,791	60.9%	225	-	25,151

Columbia Link Volume

LINK	PASSENGER			VEHICLE			TRIPS	LINK LENGTH	VESSEL MILES
	COUNT	MILES	CAPACITY	COUNT	MILES	CAPACITY			
BELLINGHAM-KETCHIKAN	5,540	3,296,300	55.5%	2,095	1,237,005	78.8%	20	595	11,900
HAINES-JUNEAU	5,017	341,156	50.3%	2,047	137,564	77.0%	20	68	1,360
HAINES-SKAGWAY	3,147	40,911	33.2%	1,034	12,909	40.9%	19	13	247
JUNEAU-HAINES	5,192	353,056	52.0%	1,957	128,248	73.6%	20	68	1,360
JUNEAU-PETERSBURG	429	52,767	43.0%	172	23,247	64.7%	2	123	246
JUNEAU-SITKA	4,131	545,292	46.0%	1,804	236,016	75.3%	18	132	2,376
KETCHIKAN-BELLINGHAM	4,775	2,841,125	45.6%	2,033	1,247,715	72.8%	21	595	12,495
KETCHIKAN-WRANGELL	5,809	517,001	58.2%	1,939	169,367	72.9%	20	89	1,780
PETERSBURG-JUNEAU	5,592	687,816	56.0%	1,881	226,935	70.7%	20	123	2,460
PETERSBURG-WRANGELL	4,508	184,828	45.2%	1,863	76,711	70.0%	20	41	820
SITKA-PETERSBURG	3,877	604,812	43.2%	1,623	252,252	67.8%	18	156	2,808
SKAGWAY-HAINES	2,631	34,203	27.8%	948	11,986	37.5%	19	13	247
WRANGELL-KETCHIKAN	4,641	413,049	46.5%	1,895	170,702	71.3%	20	89	1,780
WRANGELL-PETERSBURG	5,794	237,554	58.1%	1,926	77,285	72.4%	20	41	820
TOTAL	61,083	10,149,870	47.6%	23,217	4,007,942	67.9%	257	-	40,699

Fairweather Link Volume

LINK	PASSENGER			VEHICLE			TRIPS	LINK LENGTH	VESSEL MILES
	COUNT	MILES	CAPACITY	COUNT	MILES	CAPACITY			
CORDOVA-VALDEZ	1,811	134,014	17.2%	721	49,950	46.5%	50	74	3,700
CORDOVA-WHITTIER	5,005	485,485	22.3%	2,157	200,984	65.0%	107	97	10,379
VALDEZ-CORDOVA	1,643	121,582	16.6%	683	48,100	46.9%	47	74	3,478
VALDEZ-WHITTIER	3,259	254,202	43.1%	1,068	83,694	95.7%	36	78	2,808
WHITTIER-CORDOVA	5,039	488,783	22.0%	2,285	212,818	67.6%	109	97	10,573
WHITTIER-VALDEZ	2,359	184,002	33.0%	802	62,400	76.1%	34	78	2,652
TOTAL	19,116	1,668,068	23.8%	7,716	657,946	65.0%	383	-	33,590

Kennicott Link Volume

LINK	PASSENGER			VEHICLE			TRIPS	LINK LENGTH	VESSEL MILES
	COUNT	MILES	CAPACITY	COUNT	MILES	CAPACITY			
BELLINGHAM-KETCHIKAN	2,506	1,491,070	34.8%	1,000	592,025	93.3%	16	595	9,520
CHENEGA BAY-KODIAK	946	190,146	15.0%	582	98,289	62.0%	14	201	2,814
CHENEGA BAY-WHITTIER	974	65,258	15.5%	564	33,969	60.1%	14	67	938
HOMER-KODIAK	2,837	385,832	22.5%	1,408	174,760	75.0%	28	136	3,808
HOMER-SELDOVIA	260	4,420	4.8%	230	3,434	28.5%	12	17	204
JUNEAU-KETCHIKAN	2,262	531,570	33.5%	980	237,350	97.5%	15	235	3,525
JUNEAU-YAKUTAT	1,790	404,540	28.4%	850	181,252	90.6%	14	226	3,164
KETCHIKAN-BELLINGHAM	2,327	1,384,565	32.3%	977	609,280	91.1%	16	595	9,520
KETCHIKAN-JUNEAU	2,374	557,890	35.2%	907	213,145	90.2%	15	235	3,525
KODIAK-CHENEGA BAY	870	174,870	13.8%	507	91,254	54.1%	14	201	2,814
KODIAK-HOMER	2,586	351,696	20.5%	1,371	159,936	73.1%	28	136	3,808
SELDOVIA-HOMER	205	3,485	3.8%	162	2,516	20.1%	12	17	204
WHITTIER-CHENEGA BAY	1,079	72,293	17.1%	641	36,381	68.4%	14	67	938
WHITTIER-YAKUTAT	1,839	555,378	29.2%	833	253,680	88.8%	14	302	4,228
YAKUTAT-JUNEAU	1,866	421,716	29.6%	827	188,032	88.1%	14	226	3,164
YAKUTAT-WHITTIER	1,703	514,306	27.0%	804	229,520	85.8%	14	302	4,228
WHITTIER-JUNEAU	162	81,324	36.0%	61	31,626	91.3%	1	502	502
JUNEAU-WHITTIER	179	89,858	39.8%	62	30,120	92.5%	1	502	502
TOTAL	26,765	7,280,217	23.2%	12,766	3,166,569	74.4%	256	-	57,406

LeConte Link Volume

LINK	PASSENGER			VEHICLE			TRIPS	LINK LENGTH	VESSEL MILES
	COUNT	MILES	CAPACITY	COUNT	MILES	CAPACITY			
ANGOON-HOONAH	48	3,024	10.7%	23	1,386	34.1%	2	63	126
ANGOON-JUNEAU	663	51,714	21.0%	138	11,934	29.8%	14	78	1,092
ANGOON-TENAKEE	934	32,690	17.3%	239	8,505	30.2%	24	35	840
HAINES-JUNEAU	7,877	535,636	52.3%	1,896	140,556	85.8%	67	68	4,556
HAINES-SKAGWAY	4,574	59,462	32.3%	1,321	17,966	63.6%	63	13	819
HOONAH-ANGOON	277	17,451	24.6%	61	4,095	37.2%	5	63	315
HOONAH-JUNEAU	2,710	130,080	28.0%	908	43,152	64.0%	43	48	2,064
HOONAH-TENAKEE	823	40,327	18.3%	134	8,134	20.3%	20	49	980
JUNEAU-ANGOON	595	46,410	24.0%	136	11,466	37.5%	11	78	858
JUNEAU-HAINES	7,479	508,572	49.6%	1,868	136,476	84.5%	67	68	4,556
JUNEAU-HOONAH	3,569	164,174	28.3%	1,113	51,934	60.2%	56	46	2,576
JUNEAU-PELICAN	68	6,188	10.1%	24	1,547	24.6%	3	91	273
JUNEAU-TENAKEE	691	43,533	23.6%	124	8,631	28.9%	13	63	819
PELICAN-JUNEAU	59	5,369	8.7%	27	1,729	27.0%	3	91	273
SKAGWAY-HAINES	4,478	58,214	31.6%	1,213	16,809	58.3%	63	13	819
TENAKEE-ANGOON	821	28,735	15.2%	206	7,595	26.0%	24	35	840
TENAKEE-HOONAH	335	16,415	16.5%	57	2,842	19.2%	9	49	441
TENAKEE-JUNEAU	1,309	82,467	24.2%	226	15,876	28.5%	24	63	1,512
JUNEAU-GUSTAVUS	2,415	149,730	25.6%	818	49,352	59.0%	42	62	2,604
GUSTAVUS-JUNEAU	2,385	147,870	25.9%	833	51,212	61.5%	41	62	2,542
GUSTAVUS-PELICAN	173	7,958	15.4%	31	1,012	19.0%	5	46	230
PELICAN-GUSTAVUS	204	9,384	18.1%	31	920	18.5%	5	46	230
HOONAH-GUSTAVUS	847	19,481	22.1%	355	8,142	63.3%	17	23	391
GUSTAVUS-HOONAH	928	21,344	22.9%	354	7,912	59.5%	18	23	414
PELICAN-HOONAH	8	512	3.6%	11	576	32.4%	1	64	64
HOONAH-PELICAN	13	832	5.8%	9	448	28.5%	1	64	64
TOTAL	44,283	2,187,572	30.7%	12,156	610,207	57.5%	641	-	30,298

Lituya Link Volume

LINK	PASSENGER			VEHICLE			TRIPS	LINK LENGTH	VESSEL MILES
	COUNT	MILES	CAPACITY	COUNT	MILES	CAPACITY			
KETCHIKAN-ANNETTE BAY	16,170	129,360	26.5%	4,698	42,280	64.2%	488	8	3,904
ANNETTE BAY-KETCHIKAN	15,034	120,272	24.7%	4,583	41,176	62.7%	487	8	3,896
TOTAL	31,204	249,632	25.6%	9,281	83,456	63.5%	975	-	7,800

Malaspina Link Volume

LINK	PASSENGER			VEHICLE			TRIPS	LINK LENGTH	VESSEL MILES
	COUNT	MILES	CAPACITY	COUNT	MILES	CAPACITY			
BELLINGHAM-KETCHIKAN	4,804	2,858,380	34.4%	2,500	1,490,475	96.3%	31	595	18,445
HAINES-JUNEAU	11,132	756,976	32.5%	3,654	249,084	57.4%	76	68	5,168
HAINES-SKAGWAY	6,301	81,913	18.7%	2,255	28,301	35.9%	75	13	975
JUNEAU-HAINES	10,889	740,452	31.4%	3,566	245,820	55.3%	77	68	5,236
JUNEAU-PETERSBURG	413	50,799	30.6%	191	24,477	76.1%	3	123	369
JUNEAU-SITKA	3,895	514,140	29.8%	1,903	253,704	78.4%	29	132	3,828
KAKE-JUNEAU	14	1,596	3.1%	8	798	9.3%	1	114	114
KAKE-PETERSBURG	124	8,060	27.6%	51	3,380	60.5%	1	65	65
KETCHIKAN-BELLINGHAM	3,774	2,245,530	27.1%	1,925	1,203,685	74.2%	31	595	18,445
KETCHIKAN-WRANGELL	5,297	471,433	38.0%	2,221	194,732	85.6%	31	89	2,759
PETERSBURG-JUNEAU	5,041	620,043	36.1%	2,157	265,188	83.1%	31	123	3,813
PETERSBURG-SITKA	295	46,020	65.6%	68	10,608	81.6%	1	156	156
PETERSBURG-WRANGELL	3,522	144,402	24.5%	1,697	71,750	63.3%	32	41	1,312
SITKA-JUNEAU	308	40,656	68.4%	79	10,296	93.7%	1	132	132
SITKA-KAKE	184	21,160	40.9%	63	7,360	75.3%	1	115	115
SITKA-PETERSBURG	2,917	455,052	23.2%	1,427	229,320	60.9%	28	156	4,368
SKAGWAY-HAINES	5,967	77,571	17.9%	1,872	24,466	30.2%	74	13	962
WRANGELL-KETCHIKAN	3,884	345,676	27.0%	1,814	166,697	67.7%	32	89	2,848
WRANGELL-PETERSBURG	5,216	213,856	37.4%	2,137	87,084	82.3%	31	41	1,271
KETCHIKAN-PETERSBURG	129	14,448	28.7%	59	6,944	70.6%	1	112	112
KETCHIKAN-KAKE	4	708	0.9%	4	531	5.3%	1	177	177
TOTAL	74,110	9,708,871	28.0%	29,651	4,574,700	60.2%	588	-	70,670

Matanuska Link Volume

LINK	PASSENGER			VEHICLE			TRIPS	LINK LENGTH	VESSEL MILES
	COUNT	MILES	CAPACITY	COUNT	MILES	CAPACITY			
HAINES-JUNEAU	4,589	312,052	30.9%	1,498	98,124	54.2%	33	68	2,244
HAINES-SKAGWAY	1,786	23,218	18.0%	573	6,916	31.1%	22	13	286
HOONAH-JUNEAU	1,479	70,992	36.5%	602	28,704	79.8%	9	48	432
HOONAH-SITKA	1,229	145,022	22.8%	390	48,380	38.8%	12	118	1,416
JUNEAU-HAINES	3,997	271,796	26.9%	1,414	95,268	51.2%	33	68	2,244
JUNEAU-HOONAH	1,616	74,336	29.9%	518	24,656	51.5%	12	46	552
JUNEAU-KAKE	3,412	388,968	39.9%	1,008	112,518	63.3%	19	114	2,166
JUNEAU-PETERSBURG	3,214	395,322	21.0%	1,095	131,979	38.4%	34	123	4,182
JUNEAU-SITKA	191	25,212	21.2%	78	11,220	46.7%	2	132	264
KAKE-JUNEAU	321	36,594	7.1%	117	13,566	14.0%	10	114	1,140
KAKE-PETERSBURG	3,612	234,780	27.7%	1,094	69,420	45.0%	29	65	1,885
KAKE-SITKA	2,919	335,685	24.0%	869	94,070	38.4%	27	115	3,105
KETCHIKAN-PRINCE RUPERT	5,648	513,968	23.2%	2,486	206,661	55.0%	54	91	4,914
KETCHIKAN-WRANGELL	6,536	581,704	21.7%	2,347	193,397	41.8%	67	89	5,963
PETERSBURG-JUNEAU	3,562	438,126	33.0%	1,200	138,990	59.7%	24	123	2,952
PETERSBURG-KAKE	2,696	175,240	16.2%	900	54,340	29.0%	37	65	2,405
PETERSBURG-SITKA	353	55,068	15.7%	161	21,996	38.5%	5	156	780
PETERSBURG-WRANGELL	6,727	275,807	22.3%	2,258	88,806	40.2%	67	41	2,747
PRINCE RUPERT-KETCHIKAN	5,310	483,210	21.9%	2,455	196,742	54.3%	54	91	4,914
SITKA-HOONAH	1,178	139,004	29.1%	494	57,820	65.6%	9	118	1,062
SITKA-JUNEAU	2,314	305,448	22.4%	735	94,248	38.1%	23	132	3,036
SITKA-KAKE	819	94,185	18.2%	197	23,460	23.5%	10	115	1,150
SITKA-PETERSBURG	340	53,040	18.9%	108	17,004	32.3%	4	156	624
SKAGWAY-HAINES	1,915	24,895	19.3%	587	6,955	31.9%	22	13	286
WRANGELL-KETCHIKAN	6,394	569,066	21.2%	2,246	192,596	40.0%	67	89	5,963
WRANGELL-PETERSBURG	6,499	266,459	21.9%	2,242	84,747	40.6%	66	41	2,706
WRANGELL-JUNEAU	54	8,856	12.0%	45	5,248	54.1%	1	164	164
TOTAL	78,710	6,298,053	23.3%	27,717	2,117,831	44.0%	752	-	59,582

Taku Link Volume

LINK	PASSENGER			VEHICLE			TRIPS	LINK LENGTH	VESSEL MILES
	COUNT	MILES	CAPACITY	COUNT	MILES	CAPACITY			
HAINES-JUNEAU	3,416	232,288	25.7%	1,058	75,140	55.7%	38	68	2,584
HAINES-SKAGWAY	3,138	40,794	19.5%	1,061	13,624	46.1%	46	13	598
HOONAH-JUNEAU	1,194	57,312	37.9%	309	14,928	68.7%	9	48	432
HOONAH-SITKA	1,632	192,576	33.3%	461	54,988	65.9%	14	118	1,652
JUNEAU-HAINES	5,459	371,212	30.0%	1,742	120,700	67.0%	52	68	3,536
JUNEAU-HOONAH	2,090	96,140	35.1%	638	30,130	75.0%	17	46	782
JUNEAU-KAKE	152	17,328	21.7%	47	5,244	47.2%	2	114	228
JUNEAU-PETERSBURG	1,068	131,364	16.1%	373	46,125	39.3%	19	123	2,337
JUNEAU-SITKA	248	32,736	35.4%	66	8,448	65.5%	2	132	264
KAKE-JUNEAU	536	61,104	9.6%	238	27,360	29.8%	16	114	1,824
KAKE-PETERSBURG	759	49,335	14.5%	268	16,770	35.8%	15	65	975
KAKE-SITKA	1,251	143,865	21.0%	448	50,140	52.7%	17	115	1,955
KETCHIKAN-PRINCE RUPERT	611	55,601	7.6%	273	24,661	23.8%	23	91	2,093
KETCHIKAN-WRANGELL	1,905	169,545	14.7%	749	64,614	40.5%	37	89	3,293
PETERSBURG-JUNEAU	104	12,792	9.9%	54	6,396	35.9%	3	123	369
PETERSBURG-KAKE	1,385	90,025	12.0%	612	38,740	37.1%	33	65	2,145
PETERSBURG-SITKA	289	45,084	82.6%	39	5,616	77.0%	1	156	156
PETERSBURG-WRANGELL	2,191	89,831	16.9%	609	24,067	32.9%	37	41	1,517
PRINCE RUPERT-KETCHIKAN	1,135	103,285	14.1%	629	53,599	54.7%	23	91	2,093
SITKA-HOONAH	800	94,400	57.1%	134	16,874	66.8%	4	118	472
SITKA-JUNEAU	1,542	203,544	31.5%	635	82,104	90.8%	14	132	1,848
SITKA-KAKE	929	106,835	20.4%	286	32,660	44.0%	13	115	1,495
SITKA-PETERSBURG	466	72,696	44.4%	54	8,736	36.3%	3	156	468
SKAGWAY-HAINES	2,524	32,812	22.5%	956	11,986	59.7%	32	13	416
SKAGWAY-JUNEAU	923	74,763	17.6%	372	28,188	49.6%	15	81	1,215
WRANGELL-KETCHIKAN	2,150	191,350	16.6%	576	50,374	31.1%	37	89	3,293
WRANGELL-PETERSBURG	1,686	69,126	13.0%	701	27,593	37.9%	37	41	1,517
JUNEAU-GUSTAVUS	359	22,258	20.5%	208	12,338	83.3%	5	62	310
GUSTAVUS-JUNEAU	160	9,920	15.2%	82	5,022	54.7%	3	62	186
HOONAH-GUSTAVUS	131	3,013	12.5%	79	1,725	52.8%	3	23	69
GUSTAVUS-HOONAH	253	5,819	14.5%	149	3,243	59.6%	5	23	115
TOTAL	40,486	2,878,753	20.1%	13,906	962,133	48.4%	575	-	40,237

Tustumena Link Volume

LINK	PASSENGER			VEHICLE			TRIPS	LINK LENGTH	VESSEL MILES
	COUNT	MILES	CAPACITY	COUNT	MILES	CAPACITY			
AKUTAN-DUTCH HARBOR	611	27,495	38.2%	70	3,105	20.5%	10	45	450
CHIGNIK-KODIAK	406	101,094	42.3%	110	26,892	54.1%	6	249	1,494
CHIGNIK-SAND POINT	374	51,612	33.4%	125	17,526	52.4%	7	138	966
COLD BAY-FALSE PASS	481	27,898	30.1%	69	4,118	20.4%	10	58	580
COLD BAY-KING COVE	493	12,325	30.8%	143	3,625	42.1%	10	25	250
DUTCH HARBOR-AKUTAN	562	25,290	35.1%	76	3,285	22.5%	10	45	450
FALSE PASS-AKUTAN	451	26,158	28.2%	70	4,060	20.7%	10	58	580
HOMER-KODIAK	2,199	299,064	39.3%	994	126,888	83.5%	35	136	4,760
HOMER-PORT LIONS	4,015	538,010	38.0%	1,782	220,966	79.4%	66	134	8,844
HOMER-SELDOVIA	2,131	36,227	14.5%	1,021	16,660	32.6%	92	17	1,564
KING COVE-COLD BAY	661	16,525	41.3%	156	4,100	45.9%	10	25	250
KING COVE-SAND POINT	642	62,916	40.1%	146	14,308	42.9%	10	98	980
KODIAK-CHIGNIK	509	126,741	45.4%	159	40,338	66.8%	7	249	1,743
KODIAK-HOMER	2,849	387,464	41.4%	1,125	140,896	76.9%	43	136	5,848
KODIAK-PORT LIONS	732	19,764	30.5%	327	8,505	64.0%	15	27	405
PORT LIONS-HOMER	3,302	442,468	36.2%	1,460	181,704	75.3%	57	134	7,638
PORT LIONS-KODIAK	739	19,953	25.7%	351	8,856	57.4%	18	27	486
SAND POINT-CHIGNIK	273	37,674	28.4%	81	10,764	39.6%	6	138	828
SAND POINT-KING COVE	736	72,128	46.0%	180	18,424	53.0%	10	98	980
SELDOVIA-HOMER	1,901	32,317	12.8%	987	16,235	31.2%	93	17	1,581
WHITTIER-JUNEAU	27	13,554	8.4%	74	43,172	109.0%	2	502	1,004
JUNEAU-WHITTIER	145	72,790	30.2%	89	45,682	87.1%	3	502	1,506
KODIAK-WHITTIER	18	4,788	11.3%	26	7,182	77.2%	1	266	266
OLD HARBOR-KODIAK	158	15,800	24.7%	71	7,100	52.5%	4	100	400
OLD HARBOR-SAND POINT	137	39,867	28.5%	70	20,079	68.3%	3	291	873
KODIAK-OLD HARBOR	155	15,500	32.3%	85	8,600	82.8%	3	100	300
SAND POINT-OLD HARBOR	129	24,510	20.2%	60	11,020	43.8%	4	190	760
PORT LIONS-OUZINKIE	3,535	45,955	39.5%	1,530	18,356	80.4%	56	13	728
OUZINKIE-PORT LIONS	2,837	36,881	33.5%	1,259	15,132	69.9%	53	13	689
KODIAK-OUZINKIE	3,625	50,750	42.7%	1,380	18,340	76.6%	53	14	742
OUZINKIE-KODIAK	4,362	61,068	48.7%	1,642	21,574	86.3%	56	14	784
AKUTAN-COLD BAY	366	57,828	22.9%	74	11,218	21.7%	10	158	1,580
PORT LIONS-WHITTIER	14	3,794	8.8%	12	2,981	36.3%	1	271	271
WHITTIER-KODIAK	69	18,354	14.4%	74	17,556	72.3%	3	266	798
TOTAL	39,644	2,824,562	31.9%	15,878	1,119,247	60.1%	777	-	51,378

Monthly Southeast Link Volume

(January - June)

LINK	JANUARY			FEBRUARY			MARCH			APRIL			MAY			JUNE		
	PASS	VEH	TRIPS	PASS	VEH	TRIPS	PASS	VEH	TRIPS	PASS	VEH	TRIPS	PASS	VEH	TRIPS	PASS	VEH	TRIPS
ANGOON-HOONAH	173	65	5	200	78	4	252	63	5	148	49	4	53	26	1	-	-	-
ANGOON-JUNEAU	-	-	-	-	-	-	13	8	2	56	18	1	447	109	4	369	98	4
ANGOON-TENAKEE	127	60	5	192	53	4	165	68	4	141	38	4	67	34	2	23	15	2
BELLINGHAM-KETCHIKAN	815	434	5	594	337	4	1,013	500	6	926	478	6	1,715	807	8	1,898	631	6
HAINES-JUNEAU	1,526	553	14	1,138	439	12	1,999	721	19	1,820	672	16	3,040	1,171	30	4,432	1,431	32
HAINES-SKAGWAY	693	190	17	539	184	13	988	302	16	1,229	432	17	1,579	581	26	3,206	1,004	32
HOONAH-ANGOON	183	67	5	139	53	4	200	65	5	126	27	3	36	20	1	-	-	-
HOONAH-JUNEAU	281	100	5	709	214	8	669	175	6	881	202	8	259	126	5	348	161	7
HOONAH-SITKA	472	158	5	109	61	2	384	103	3	667	144	4	-	-	-	-	-	-
HOONAH-TENAKEE	-	-	-	-	-	-	-	-	-	76	26	2	-	-	-	109	19	3
JUNEAU-ANGOON	-	-	-	-	-	-	157	26	2	69	13	1	449	96	4	368	87	4
JUNEAU-HAINES	1,903	566	19	1,437	537	16	2,270	765	20	2,309	852	20	3,623	1,352	31	4,888	1,485	32
JUNEAU-HOONAH	803	276	10	447	173	6	896	257	8	1,110	291	10	214	116	4	354	128	6
JUNEAU-KAKE	-	-	-	100	21	1	52	25	1	-	-	-	294	98	3	748	200	4
JUNEAU-KETCHIKAN	-	-	-	-	-	-	237	133	2	212	122	2	286	122	2	318	121	2
JUNEAU-PELICAN	15	2	1	20	8	1	8	6	1	28	7	1	-	-	-	-	-	-
JUNEAU-PETERSBURG	256	81	5	223	60	3	272	146	5	255	101	5	381	101	5	530	144	5
JUNEAU-SITKA	476	264	4	523	243	5	933	331	5	463	219	4	1,378	514	11	2,243	742	16
JUNEAU-SKAGWAY	-	-	-	-	-	-	-	-	-	-	-	-	-	-	-	-	-	-
JUNEAU-TENAKEE	208	74	5	318	81	4	162	56	4	168	55	3	64	34	1	-	-	-
JUNEAU-YAKUTAT	-	-	-	-	-	-	190	116	2	94	112	2	356	170	3	191	60	1
KAKE-JUNEAU	141	44	5	155	69	4	118	49	3	122	78	4	-	-	-	-	-	-
KAKE-PETERSBURG	192	78	5	180	52	3	372	122	5	139	58	3	239	80	3	694	194	4
KAKE-SITKA	162	68	4	237	62	4	578	168	5	233	115	3	335	97	4	603	194	4
KETCHIKAN-BELLINGHAM	403	245	4	374	213	4	780	416	8	556	268	6	847	396	6	1,552	614	7
KETCHIKAN-JUNEAU	-	-	-	-	-	-	278	135	2	180	119	2	400	165	3	434	132	2
KETCHIKAN-PRINCE RUPERT	129	51	5	80	39	4	204	89	7	153	68	5	231	110	7	907	315	9
KETCHIKAN-WRANGELL	1,161	489	14	969	406	12	1,436	505	13	1,377	526	12	2,098	846	14	3,021	940	13
PELICAN-JUNEAU	13	2	1	18	6	1	4	4	1	15	4	1	-	-	-	-	-	-
PETERSBURG-JUNEAU	797	365	5	628	288	4	562	231	4	668	289	4	1,681	653	10	2,214	747	9
PETERSBURG-KAKE	260	105	9	283	112	8	472	177	8	341	189	7	281	83	4	563	183	4
PETERSBURG-SITKA	-	-	-	-	-	-	295	68	1	289	36	1	-	-	-	-	-	-
PETERSBURG-WRANGELL	861	345	14	691	274	11	1,144	425	14	1,065	312	13	1,022	433	11	2,172	767	14
PRINCE RUPERT-KETCHIKAN	112	62	4	146	72	5	337	181	7	326	178	4	711	336	8	1,502	570	9
SITKA-HOONAH	-	-	-	230	65	2	147	28	1	423	50	1	-	-	-	-	-	-
SITKA-JUNEAU	384	160	4	170	65	2	874	273	5	345	163	3	948	286	10	1,436	380	15
SITKA-KAKE	231	94	5	159	43	2	546	143	4	177	68	3	-	-	-	-	-	-
SITKA-PETERSBURG	355	210	4	364	184	5	536	193	4	674	184	5	638	291	4	1,129	453	5
SKAGWAY-HAINES	470	138	12	287	105	10	718	226	14	860	283	13	1,633	648	25	3,183	1,074	32
SKAGWAY-JUNEAU	250	62	5	206	57	3	141	52	2	326	177	5	-	-	-	-	-	-
TENAKEE-ANGOON	158	71	5	275	74	4	116	51	4	187	70	5	38	29	1	36	11	2
TENAKEE-HOONAH	-	-	-	-	-	-	-	-	-	110	26	2	58	22	1	20	2	1
TENAKEE-JUNEAU	176	61	5	227	53	4	197	71	4	74	16	2	33	17	1	71	16	2
WRANGELL-KETCHIKAN	814	346	14	738	280	11	1,284	459	14	1,061	316	13	1,028	434	11	2,138	770	14
WRANGELL-PETERSBURG	1,111	476	14	970	395	12	1,277	464	13	1,296	501	12	1,932	762	13	2,823	913	13
YAKUTAT-JUNEAU	-	-	-	-	-	-	201	118	2	169	101	2	265	114	2	297	109	2
SITKA-ANGOON	-	-	-	-	-	-	-	-	-	-	-	-	456	106	4	406	97	4
JUNEAU-GUSTAVUS	100	44	8	123	59	6	177	95	6	237	154	8	312	177	5	457	166	6
GUSTAVUS-JUNEAU	101	47	8	84	42	4	169	94	6	155	113	8	214	116	5	229	67	3
GUSTAVUS-PELICAN	-	-	-	-	-	-	-	-	-	-	-	-	31	8	1	-	-	-
PELICAN-GUSTAVUS	-	-	-	-	-	-	-	-	-	-	-	-	16	7	1	-	-	-
HOONAH-GUSTAVUS	-	-	-	-	-	-	-	-	-	-	-	-	131	75	3	44	22	1
GUSTAVUS-HOONAH	-	-	-	46	19	2	-	-	-	-	-	-	147	79	3	207	104	4
KETCHIKAN-ANNETTE BAY	529	168	13	910	290	27	1,684	531	48	1,210	448	43	1,375	456	45	1,266	414	42
ANNETTE BAY-KETCHIKAN	445	148	14	1,010	308	26	1,435	493	48	1,162	452	43	1,289	430	45	1,138	429	42
ANGOON-SITKA	-	-	-	-	-	-	-	-	-	-	-	-	368	72	3	327	75	4
KETCHIKAN-PETERSBURG	-	-	-	-	-	-	-	-	-	-	-	-	-	-	-	-	-	-
PELICAN-HOONAH	-	-	-	-	-	-	-	-	-	-	-	-	-	-	-	8	9	1
WRANGELL-JUNEAU	-	-	-	-	-	-	-	-	-	-	-	-	54	32	1	-	-	-
HOONAH-PELICAN	-	-	-	-	-	-	-	-	-	-	-	-	-	-	-	13	7	1
KETCHIKAN-KAKE	-	-	-	-	-	-	-	-	-	-	-	-	-	-	-	-	-	-
TOTAL	17,286	6,769	286	16,248	6,174	267	26,942	9,727	369	24,708	3,727	369	33,052	12,837	395	48,915	16,100	425

Monthly Southeast Link Volume

(July - December)

LINK	JULY			AUGUST			SEPTEMBER			OCTOBER			NOVEMBER			DECEMBER		
	PASS	VEH	TRIPS	PASS	VEH	TRIPS	PASS	VEH	TRIPS	PASS	VEH	TRIPS	PASS	VEH	TRIPS	PASS	VEH	TRIPS
ANGOON-HOONAH	-	-	-	-	-	-	-	-	-	-	-	22	10	1	26	12	1	
ANGOON-JUNEAU	354	79	4	439	106	5	253	88	4	161	38	4	110	29	3	305	59	5
ANGOON-TENAKEE	-	-	-	125	26	4	70	32	4	367	79	6	185	49	4	164	42	4
BELLINGHAM-KETCHIKAN	2,082	654	7	1,180	364	5	951	405	6	772	393	6	435	302	4	469	274	4
HAINES-JUNEAU	5,696	1,493	31	5,841	1,568	31	4,303	1,482	34	2,163	858	20	2,325	714	21	1,853	552	20
HAINES-SKAGWAY	4,246	1,255	28	3,346	1,110	27	2,707	972	35	801	308	17	679	177	17	560	157	16
HOONAH-ANGOON	-	-	-	35	10	1	-	-	-	74	12	1	168	43	3	-	-	-
HOONAH-JUNEAU	515	143	7	466	144	8	384	147	9	959	317	7	841	313	8	777	330	8
HOONAH-SITKA	-	-	-	-	-	-	-	-	-	488	117	3	323	152	4	418	141	5
HOONAH-TENAKEE	55	11	1	179	32	5	232	57	8	248	47	3	-	-	-	-	-	-
JUNEAU-ANGOON	597	109	5	254	62	3	119	22	1	246	68	5	30	9	1	319	70	5
JUNEAU-HAINES	6,574	1,684	31	4,660	1,360	31	3,723	1,332	35	1,876	748	20	2,024	643	20	1,862	612	20
JUNEAU-HOONAH	473	140	7	613	194	12	639	211	14	1,141	333	9	1,103	390	11	862	269	9
JUNEAU-KAKE	1,351	351	5	497	170	3	393	112	2	44	28	1	85	28	1	-	-	-
JUNEAU-KETCHIKAN	355	149	2	535	232	3	319	131	2	-	-	-	-	-	-	-	-	-
JUNEAU-PELICAN	-	-	-	-	-	-	-	-	-	29	5	1	20	9	1	19	3	1
JUNEAU-PETERSBURG	1,076	370	10	1,340	440	11	625	251	8	308	112	4	104	46	3	184	68	4
JUNEAU-SITKA	1,993	547	22	2,370	679	25	1,340	549	11	763	380	5	722	399	6	454	235	4
JUNEAU-SKAGWAY	-	-	-	-	-	-	190	43	2	-	-	-	-	-	-	-	-	-
JUNEAU-TENAKEE	38	8	2	108	15	1	-	-	-	27	6	1	266	48	4	252	60	5
JUNEAU-YAKUTAT	382	107	2	365	111	2	212	126	2	-	-	-	-	-	-	-	-	-
KAKE-JUNEAU	-	-	-	14	7	1	-	-	-	70	34	2	131	52	4	120	33	4
KAKE-PETERSBURG	1,130	322	5	454	159	3	395	104	2	195	46	2	178	79	5	327	84	5
KAKE-SITKA	479	97	3	532	136	4	198	35	2	339	86	3	274	96	4	200	100	4
KETCHIKAN-BELLINGHAM	1,401	584	6	1,842	765	8	1,329	654	6	719	359	4	645	388	5	428	242	4
KETCHIKAN-JUNEAU	438	122	2	416	122	2	228	112	2	-	-	-	-	-	-	-	-	-
KETCHIKAN-PRINCE RUPERT	1,464	499	9	1,500	577	9	947	443	8	355	200	5	165	95	5	124	56	4
KETCHIKAN-WRANGELL	3,068	854	13	2,046	639	12	1,383	492	13	1,366	519	14	814	409	12	808	365	13
PELICAN-JUNEAU	-	-	-	-	-	-	-	-	-	21	7	1	16	6	1	22	6	1
PETERSBURG-JUNEAU	2,804	766	13	1,776	544	11	1,280	450	11	1,052	405	8	494	260	4	681	266	5
PETERSBURG-KAKE	394	82	3	459	135	4	204	40	2	352	103	5	290	128	8	182	95	8
PETERSBURG-SITKA	109	35	1	66	28	1	92	36	2	86	42	1	-	-	-	-	-	-
PETERSBURG-WRANGELL	2,653	871	13	2,467	907	14	1,783	732	12	1,315	522	13	1,024	470	14	751	316	13
PRINCE RUPERT-KETCHIKAN	1,239	429	8	1,146	446	9	457	205	9	243	127	5	121	84	4	105	61	5
SITKA-HOONAH	-	-	-	-	-	-	-	-	-	519	160	3	247	114	2	412	216	4
SITKA-JUNEAU	2,290	567	25	1,817	452	25	825	239	10	88	47	1	190	67	2	-	-	-
SITKA-KAKE	-	-	-	-	-	-	-	-	-	158	21	1	195	74	4	466	109	5
SITKA-PETERSBURG	582	198	2	755	307	3	773	368	4	851	357	7	614	333	6	329	174	4
SKAGWAY-HAINES	3,907	1,153	28	3,227	949	27	2,580	803	34	795	296	17	791	207	18	598	139	16
SKAGWAY-JUNEAU	-	-	-	-	-	-	225	45	2	-	-	-	-	-	-	-	-	-
TENAKEE-ANGOON	-	-	-	53	19	3	127	43	6	246	49	4	135	37	4	224	58	5
TENAKEE-HOONAH	16	3	1	71	12	3	27	-	2	201	41	2	-	-	-	-	-	-
TENAKEE-JUNEAU	27	8	2	317	38	4	190	43	4	200	41	4	314	59	4	190	47	4
WRANGELL-KETCHIKAN	2,675	890	13	2,606	926	14	1,743	770	12	1,318	526	13	1,039	492	14	625	312	13
WRANGELL-PETERSBURG	3,233	868	13	2,006	626	12	1,476	482	13	1,411	522	14	836	390	12	824	350	13
YAKUTAT-JUNEAU	181	68	1	487	206	3	266	116	2	-	-	-	-	-	-	-	-	-
SITKA-ANGOON	320	67	4	396	87	5	139	57	2	-	-	-	-	-	-	-	-	-
JUNEAU-GUSTAVUS	643	151	6	627	141	8	308	136	9	137	88	6	221	98	5	171	86	4
GUSTAVUS-JUNEAU	454	127	6	582	144	8	399	142	9	193	117	6	225	113	4	303	116	5
GUSTAVUS-PELICAN	50	6	1	66	7	2	57	9	2	-	-	-	-	-	-	-	-	-
PELICAN-GUSTAVUS	94	5	1	60	8	2	50	7	2	-	-	-	-	-	-	-	-	-
HOONAH-GUSTAVUS	190	67	4	39	17	1	-	-	-	89	54	2	216	93	4	269	101	5
GUSTAVUS-HOONAH	279	89	4	74	27	1	-	-	-	61	38	2	258	84	5	155	64	4
KETCHIKAN-ANNETTE BAY	1,274	430	44	1,743	557	47	1,236	425	40	1,885	577	49	1,451	492	47	1,607	497	43
ANNETTE BAY-KETCHIKAN	1,247	427	44	1,634	533	47	1,093	400	40	1,784	548	48	1,340	472	47	1,457	507	43
ANGOON-SITKA	537	95	5	152	43	3	72	11	1	-	-	-	-	-	-	-	-	-
KETCHIKAN-PETERSBURG	-	-	-	129	62	1	-	-	-	-	-	-	-	-	-	-	-	-
PELICAN-HOONAH	-	-	-	-	-	-	-	-	-	-	-	-	-	-	-	-	-	-
WRANGELL-JUNEAU	-	-	-	-	-	-	-	-	-	-	-	-	-	-	-	-	-	-
HOONAH-PELICAN	-	-	-	-	-	-	-	-	-	-	-	-	-	-	-	-	-	-
KETCHIKAN-KAKE	-	-	-	4	3	1	-	-	-	-	-	-	-	-	-	-	-	-
TOTAL	58,965	16,980	444	51,916	16,252	475	36,342	13,359	440	26,516	9,781	355	21,666	8,553	356	19,902	7,284	345

Monthly Southwest Link Volume

(January - June)

LINK	JANUARY			FEBRUARY			MARCH			APRIL			MAY			JUNE		
	PASS	VEH	TRIPS	PASS	VEH	TRIPS	PASS	VEH	TRIPS	PASS	VEH	TRIPS	PASS	VEH	TRIPS	PASS	VEH	TRIPS
AKUTAN-DUTCH HARBOR	-	-	-	-	-	-	-	-	-	-	-	-	76	6	1	202	18	3
CHENEGA BAY-CORDOVA	-	-	-	-	-	-	-	-	-	-	-	-	-	-	-	-	-	-
CHENEGA BAY-KODIAK	-	-	-	-	-	-	50	53	2	160	56	2	251	126	3	99	51	1
CHENEGA BAY-WHITTIER	-	-	-	-	-	-	82	72	2	43	61	2	145	76	2	183	52	1
CHIGNIK-KODIAK	-	-	-	-	-	-	-	-	-	-	-	-	-	-	-	40	9	1
CHIGNIK-SAND POINT	-	-	-	-	-	-	-	-	-	-	-	-	48	18	1	135	38	2
COLD BAY-FALSE PASS	-	-	-	-	-	-	-	-	-	-	-	-	39	6	1	159	24	3
COLD BAY-KING COVE	-	-	-	-	-	-	-	-	-	-	-	-	38	10	1	76	29	2
CORDOVA-CHENEGA BAY	-	-	-	-	-	-	-	-	-	-	-	-	-	-	-	-	-	-
CORDOVA-TATITLEK	-	-	-	-	-	-	-	-	-	-	-	-	11	8	1	-	-	-
CORDOVA-VALDEZ	20	11	5	153	23	5	114	54	4	237	100	5	131	67	8	318	125	13
CORDOVA-WHITTIER	492	231	13	483	197	11	276	160	9	435	202	11	487	230	16	732	351	16
DUTCH HARBOR-AKUTAN	-	-	-	-	-	-	-	-	-	-	-	-	62	7	1	146	16	2
FALSE PASS-AKUTAN	-	-	-	-	-	-	-	-	-	-	-	-	33	6	1	150	18	3
HOMER-KODIAK	36	22	1	130	93	4	318	155	4	260	211	4	673	277	6	654	229	7
HOMER-PORT LIONS	210	75	3	337	165	8	-	-	-	-	-	-	287	116	4	435	159	6
HOMER-SELDOVIA	76	38	4	235	83	12	48	35	2	45	47	2	220	135	7	370	196	10
KING COVE-COLD BAY	-	-	-	-	-	-	-	-	-	-	-	-	49	8	1	194	46	3
KING COVE-SAND POINT	-	-	-	-	-	-	-	-	-	-	-	-	53	17	1	95	28	2
KODIAK-CHENEGA BAY	-	-	-	-	-	-	65	67	2	40	54	2	140	68	2	184	50	1
KODIAK-CHIGNIK	-	-	-	-	-	-	-	-	-	-	-	-	97	26	1	190	52	2
KODIAK-HOMER	177	65	3	235	125	6	402	186	4	315	165	4	622	286	7	444	181	6
KODIAK-PORT LIONS	2	4	3	37	15	2	-	-	-	-	-	-	83	28	1	144	61	2
KODIAK-WHITTIER	18	27	1	-	-	-	-	-	-	-	-	-	-	-	-	-	-	-
PORT LIONS-HOMER	47	11	1	186	90	6	-	-	-	-	-	-	183	78	3	512	183	7
PORT LIONS-KODIAK	8	5	2	130	67	4	-	-	-	-	-	-	49	19	1	157	55	2
SAND POINT-CHIGNIK	-	-	-	-	-	-	-	-	-	-	-	-	-	-	-	32	6	1
SAND POINT-KING COVE	-	-	-	-	-	-	-	-	-	-	-	-	57	16	1	237	56	3
SELDOVIA-HOMER	104	50	4	132	74	12	52	39	3	32	26	2	148	95	7	266	125	10
TATITLEK-CORDOVA	-	-	-	-	-	-	-	-	-	-	-	-	-	-	-	-	-	-
TATITLEK-VALDEZ	-	-	-	-	-	-	-	-	-	-	-	-	43	8	1	-	-	-
VALDEZ-CORDOVA	18	11	5	130	22	4	134	60	4	251	113	5	345	167	11	269	128	13
VALDEZ-TATITLEK	-	-	-	-	-	-	-	-	-	-	-	-	-	-	-	-	-	-
VALDEZ-WHITTIER	-	-	-	-	-	-	137	66	3	239	97	4	464	190	9	1,311	459	13
WHITTIER-CHENEGA BAY	-	-	-	-	-	-	63	58	2	166	64	2	281	136	3	97	51	1
WHITTIER-CORDOVA	503	244	13	473	201	11	429	239	10	538	284	11	656	314	14	657	304	15
WHITTIER-VALDEZ	-	-	-	-	-	-	208	62	3	219	86	4	529	218	11	1,003	373	13
OLD HARBOR-KODIAK	-	-	-	-	-	-	-	-	-	-	-	-	24	17	1	38	24	1
OLD HARBOR-SAND POINT	-	-	-	-	-	-	-	-	-	-	-	-	-	-	-	62	20	1
KODIAK-OLD HARBOR	-	-	-	-	-	-	-	-	-	-	-	-	-	-	-	72	30	1
SAND POINT-OLD HARBOR	-	-	-	-	-	-	-	-	-	-	-	-	23	15	1	36	21	1
PORT LIONS-OUZINKIE	251	95	5	305	146	6	-	-	-	-	-	-	223	88	3	264	104	4
OUZINKIE-PORT LIONS	83	37	3	250	115	6	-	-	-	-	-	-	102	54	2	361	126	5
KODIAK-OUZINKIE	125	46	3	397	144	6	-	-	-	-	-	-	118	58	2	423	129	5
OUZINKIE-KODIAK	334	109	5	448	175	6	-	-	-	-	-	-	245	87	3	313	106	4
AKUTAN-COLD BAY	-	-	-	-	-	-	-	-	-	-	-	-	24	8	1	63	15	2
PORT LIONS-WHITTIER	14	11	1	-	-	-	-	-	-	-	-	-	-	-	-	-	-	-
WHITTIER-KODIAK	69	66	3	-	-	-	-	-	-	-	-	-	-	-	-	-	-	-
TOTAL	2,587	1,158	78	4,061	1,735	109	2,378	1,306	54	2,980	1,566	60	7,059	3,089	140	11,123	4,048	188

Monthly Southwest Link Volume

(July-December)

LINK	JULY			AUGUST			SEPTEMBER			OCTOBER			NOVEMBER			DECEMBER		
	PASS	VEH	TRIPS	PASS	VEH	TRIPS	PASS	VEH	TRIPS	PASS	VEH	TRIPS	PASS	VEH	TRIPS	PASS	VEH	TRIPS
AKUTAN-DUTCH HARBOR	159	13	2	94	15	2	80	17	2	-	-	-	-	-	-	-	-	-
CHENEGA BAY-CORDOVA	-	-	-	-	-	-	-	-	-	6	8	1	8	5	1	4	3	1
CHENEGA BAY-KODIAK	150	70	2	162	65	2	74	68	2	-	-	-	-	-	-	-	-	-
CHENEGA BAY-WHITTIER	175	81	2	241	99	3	105	66	2	16	7	1	15	6	1	23	8	2
CHIGNIK-KODIAK	63	11	1	256	68	3	47	20	1	-	-	-	-	-	-	-	-	-
CHIGNIK-SAND POINT	127	38	2	41	22	1	23	11	1	-	-	-	-	-	-	-	-	-
COLD BAY-FALSE PASS	132	15	2	88	11	2	63	15	2	-	-	-	-	-	-	-	-	-
COLD BAY-KING COVE	110	20	2	169	47	3	100	39	2	-	-	-	-	-	-	-	-	-
CORDOVA-CHENEGA BAY	-	-	-	-	-	-	-	-	-	5	4	1	8	4	1	7	3	2
CORDOVA-TATITLEK	-	-	-	-	-	-	-	-	-	15	9	2	85	17	3	5	3	2
CORDOVA-VALDEZ	303	105	6	481	146	11	483	227	13	265	76	7	40	19	3	31	17	4
CORDOVA-WHITTIER	1,329	486	25	956	336	16	869	393	17	600	278	17	509	232	18	352	180	17
DUTCH HARBOR-AKUTAN	101	10	2	173	27	3	80	13	2	-	-	-	-	-	-	-	-	-
FALSE PASS-AKUTAN	123	14	2	87	16	2	58	16	2	-	-	-	-	-	-	-	-	-
HOMER-KODIAK	941	340	8	940	358	10	649	280	8	166	91	3	122	84	4	147	78	4
HOMER-PORT LIONS	454	177	6	402	149	6	473	157	7	601	276	9	482	209	8	334	166	9
HOMER-SELDOVIA	235	108	9	341	156	11	207	113	11	149	82	10	257	90	13	208	99	13
KING COVE-COLD BAY	161	31	2	138	35	2	119	44	2	-	-	-	-	-	-	-	-	-
KING COVE-SAND POINT	136	23	2	193	43	3	165	35	2	-	-	-	-	-	-	-	-	-
KODIAK-CHENEGA BAY	164	77	2	210	86	3	67	52	2	-	-	-	-	-	-	-	-	-
KODIAK-CHIGNIK	137	39	2	51	27	1	34	18	1	-	-	-	-	-	-	-	-	-
KODIAK-HOMER	687	263	8	1,014	331	10	728	262	8	347	142	5	268	109	5	196	97	5
KODIAK-PORT LIONS	144	60	2	122	56	2	200	91	3	-	-	-	-	-	-	-	-	-
KODIAK-WHITTIER	-	-	-	-	-	-	-	-	-	-	-	-	-	-	-	-	-	-
PORT LIONS-HOMER	445	160	6	467	159	6	496	189	7	352	190	7	361	176	7	253	120	7
PORT LIONS-KODIAK	146	63	2	108	50	2	134	65	3	4	4	1	3	-	1	-	-	-
SAND POINT-CHIGNIK	47	8	1	168	47	3	26	17	1	-	-	-	-	-	-	-	-	-
SAND POINT-KING COVE	162	37	2	119	36	2	161	43	2	-	-	-	-	-	-	-	-	-
SELDOVIA-HOMER	279	145	9	305	145	10	229	134	11	144	90	10	243	85	13	172	95	14
TATITLEK-CORDOVA	-	-	-	-	-	-	-	-	-	4	6	2	48	11	3	7	5	2
TATITLEK-VALDEZ	5	5	2	-	-	-	-	-	-	17	9	2	74	20	3	7	3	2
VALDEZ-CORDOVA	178	66	5	391	150	9	385	177	13	134	39	4	46	27	4	64	31	5
VALDEZ-TATITLEK	4	4	2	-	-	-	-	-	-	6	6	2	30	16	3	6	4	2
VALDEZ-WHITTIER	3,670	1,111	34	2,020	569	17	1,023	350	12	256	71	7	136	35	4	48	26	4
WHITTIER-CHENEGA BAY	175	78	2	174	73	2	123	83	2	7	10	1	19	11	1	10	7	1
WHITTIER-CORDOVA	1,334	463	26	940	363	18	589	276	16	696	303	20	549	224	17	364	185	17
WHITTIER-VALDEZ	2,282	728	33	1,170	378	15	667	251	12	165	49	4	109	40	5	62	30	5
OLD HARBOR-KODIAK	55	16	1	-	-	-	41	14	1	-	-	-	-	-	-	-	-	-
OLD HARBOR-SAND POINT	-	-	-	49	23	1	26	26	1	-	-	-	-	-	-	-	-	-
KODIAK-OLD HARBOR	-	-	-	52	24	1	31	32	1	-	-	-	-	-	-	-	-	-
SAND POINT-OLD HARBOR	44	13	1	-	-	-	26	9	1	-	-	-	-	-	-	-	-	-
PORT LIONS-OUZINKIE	320	116	4	302	105	4	355	101	4	614	264	9	497	203	8	404	190	9
OUZINKIE-PORT LIONS	318	108	4	320	105	4	296	106	4	390	194	9	379	175	8	338	144	8
KODIAK-OUZINKIE	345	116	4	383	115	4	338	119	4	491	214	9	516	193	8	489	176	8
OUZINKIE-KODIAK	349	123	4	376	111	4	392	109	4	720	284	9	641	223	8	544	214	9
AKUTAN-COLD BAY	90	10	2	125	26	3	64	12	2	-	-	-	-	-	-	-	-	-
PORT LIONS-WHITTIER	-	-	-	-	-	-	-	-	-	-	-	-	-	-	-	-	-	-
WHITTIER-KODIAK	-	-	-	-	-	-	-	-	-	-	-	-	-	-	-	-	-	-
TOTAL	16,079	5,351	233	13,628	4,572	201	10,026	4,050	191	6,170	2,706	152	5,445	2,214	150	4,075	1,884	152

Monthly Cross-Gulf Link Volume

(January - June)

LINK	JANUARY			FEBRUARY			MARCH			APRIL			MAY			JUNE		
	PASS	VEH	TRIPS	PASS	VEH	TRIPS	PASS	VEH	TRIPS	PASS	VEH	TRIPS	PASS	VEH	TRIPS	PASS	VEH	TRIPS
WHITTIER-YAKUTAT	-	-	-	194	117	2	183	109	2	265	115	2	295	111	2	169	69	1
YAKUTAT-WHITTIER	-	-	-	164	102	2	87	110	2	338	157	3	187	59	1	364	101	2
WHITTIER-JUNEAU	27	86	2	-	-	-	-	-	-	-	-	-	-	-	-	162	63	1
JUNEAU-WHITTIER	145	91	3	-	-	-	-	-	-	-	-	-	179	60	1	-	-	-
TOTAL	172	177	5	358	219	4	270	219	4	603	272	5	661	230	4	695	233	4

Monthly Cross-Gulf Link Volume

(July-December)

LINK	JULY			AUGUST			SEPTEMBER			OCTOBER			NOVEMBER			DECEMBER		
	PASS	VEH	TRIPS	PASS	VEH	TRIPS	PASS	VEH	TRIPS	PASS	VEH	TRIPS	PASS	VEH	TRIPS	PASS	VEH	TRIPS
WHITTIER-YAKUTAT	473	200	3	260	119	2	-	-	-	-	-	-	-	-	-	-	-	-
YAKUTAT-WHITTIER	359	111	2	204	120	2	-	-	-	-	-	-	-	-	-	-	-	-
WHITTIER-JUNEAU	-	-	-	-	-	-	-	-	-	-	-	-	-	-	-	-	-	-
JUNEAU-WHITTIER	-	-	-	-	-	-	-	-	-	-	-	-	-	-	-	-	-	-
TOTAL	832	311	5	464	239	4	-	-	-	-	-	-	-	-	-	-	-	-

Stateroom Usage

Alaska Marine Highway System, Annual Traffic Volume Report • 2015

These reports focus on stateroom usage and are similar to the Link Volume Summary Reports of Passengers and Vehicles. Of the eleven vessels in the AMHS fleet, six have staterooms: the *MV Columbia*, the *MV Kennicott*, the *MV Taku*, the *MV Malaspina*, the *MV Matanuska*, and the *MV Tustumena*. Please note that stateroom sales on the *MV Malaspina* in the summer are limited to onboard only.

The reports show the percentage of cabins used on each link and are reported by geographic region and vessel. Regional reports of stateroom usage are displayed alphabetically by embarking port and capacity ratio. Individual vessel tables provide the link volume ratio by month. The years 2000 through 2015 Annual Traffic Volume Reports are based on counts from issued tickets (pre-sailing data). Years prior to 2000 were based on counts from used tickets (post-sailing data).

Columbia Staterooms

(104 Staterooms)

LINK	JAN	FEB	MAR	APR	MAY	JUN	JUL	AUG	SEP	OCT	NOV	DEC	TOTAL
BELLINGHAM-KETCHIKAN	-	-	-	-	91%	94%	91%	93%	71%	44%	-	-	85%
HAINES-JUNEAU	-	-	-	-	50%	67%	67%	71%	71%	-	-	-	65%
HAINES-SKAGWAY	-	-	-	-	22%	21%	32%	26%	15%	-	-	-	23%
JUNEAU-HAINES	-	-	-	-	57%	58%	62%	51%	42%	-	-	-	55%
JUNEAU-PETERSBURG	-	-	-	-	-	-	66%	-	-	-	-	-	66%
JUNEAU-SITKA	-	-	-	-	61%	88%	77%	80%	82%	-	-	-	78%
KETCHIKAN-BELLINGHAM	-	-	-	26%	54%	90%	86%	94%	95%	-	-	-	81%
KETCHIKAN-WRANGELL	-	-	-	-	82%	89%	83%	82%	63%	-	-	-	80%
PETERSBURG-JUNEAU	-	-	-	-	83%	90%	86%	81%	63%	-	-	-	81%
PETERSBURG-WRANGELL	-	-	-	-	54%	83%	79%	87%	79%	-	-	-	76%
SITKA-PETERSBURG	-	-	-	-	54%	83%	90%	83%	76%	-	-	-	76%
SKAGWAY-HAINES	-	-	-	-	15%	22%	32%	26%	26%	-	-	-	23%
WRANGELL-KETCHIKAN	-	-	-	-	52%	82%	81%	84%	79%	-	-	-	75%
WRANGELL-PETERSBURG	-	-	-	-	83%	88%	84%	80%	62%	-	-	-	80%

Kennicott Staterooms

(109 Staterooms)

LINK	JAN	FEB	MAR	APR	MAY	JUN	JUL	AUG	SEP	OCT	NOV	DEC	TOTAL
BELLINGHAM-KETCHIKAN	-	-	53%	55%	60%	85%	81%	84%	50%	9%	-	-	63%
CHENEGA BAY-KODIAK	-	-	11%	12%	25%	38%	26%	23%	14%	-	-	-	20%
CHENEGA BAY-WHITTIER	-	-	14%	10%	27%	48%	32%	24%	17%	-	-	-	23%
HOMER-KODIAK	-	-	25%	26%	29%	24%	36%	25%	27%	-	-	-	28%
HOMER-SELDOVIA	-	-	1%	-	2%	-	-	-	1%	-	-	-	1%
JUNEAU-KETCHIKAN	-	-	54%	47%	58%	61%	71%	75%	63%	-	-	-	62%
JUNEAU-YAKUTAT	-	-	41%	19%	47%	71%	68%	70%	49%	-	-	-	50%
KETCHIKAN-BELLINGHAM	-	-	43%	43%	58%	61%	75%	80%	73%	-	-	-	62%
KETCHIKAN-JUNEAU	-	-	46%	39%	57%	80%	79%	81%	49%	-	-	-	61%
KODIAK-CHENEGA BAY	-	-	14%	10%	27%	50%	32%	23%	16%	-	-	-	23%
KODIAK-HOMER	-	-	23%	16%	22%	20%	18%	24%	17%	-	-	-	20%
SELDOVIA-HOMER	-	-	1%	-	1%	1%	-	-	1%	-	-	-	1%
WHITTIER-CHENEGA BAY	-	-	11%	12%	25%	37%	27%	23%	15%	-	-	-	20%
WHITTIER-YAKUTAT	-	-	46%	42%	54%	60%	74%	69%	59%	-	-	-	57%
YAKUTAT-JUNEAU	-	-	47%	39%	55%	59%	75%	69%	59%	-	-	-	57%
YAKUTAT-WHITTIER	-	-	36%	17%	45%	71%	66%	70%	49%	-	-	-	49%
WHITTIER-JUNEAU	-	-	-	-	-	-	63%	-	-	-	-	-	63%
JUNEAU-WHITTIER	-	-	-	-	-	61%	-	-	-	-	-	-	61%

Malaspina Staterooms

(72 Staterooms)

LINK	JAN	FEB	MAR	APR	MAY	JUN	JUL	AUG	SEP	OCT	NOV	DEC	TOTAL
BELLINGHAM-KETCHIKAN	78%	73%	82%	88%	-	-	-	95%	-	83%	64%	61%	77%
HAINES-JUNEAU	58%	44%	43%	45%	-	-	4%	10%	6%	70%	43%	44%	24%
HAINES-SKAGWAY	9%	9%	15%	20%	-	-	3%	7%	4%	19%	6%	5%	8%
JUNEAU-HAINES	33%	48%	49%	53%	-	-	13%	13%	6%	51%	39%	34%	23%
JUNEAU-PETERSBURG	-	-	50%	-	-	-	-	79%	-	-	-	-	69%
JUNEAU-SITKA	64%	48%	74%	58%	-	-	-	-	-	84%	73%	56%	66%
KAKE-JUNEAU	-	-	-	-	-	-	-	8%	-	-	-	-	8%
KAKE-PETERSBURG	-	-	63%	-	-	-	-	-	-	-	-	-	63%
KETCHIKAN-BELLINGHAM	57%	50%	59%	59%	-	-	-	90%	-	93%	73%	62%	67%
KETCHIKAN-WRANGELL	65%	65%	69%	77%	-	-	-	94%	-	69%	54%	50%	65%
PETERSBURG-JUNEAU	71%	70%	69%	78%	-	-	-	73%	-	80%	59%	61%	70%
PETERSBURG-WRANGELL	50%	42%	56%	48%	-	-	-	79%	-	79%	68%	47%	58%
SITKA-JUNEAU	-	-	69%	-	-	-	-	-	-	-	-	-	69%
SITKA-KAKE	-	-	81%	-	-	-	-	-	-	-	-	-	81%
SITKA-PETERSBURG	51%	42%	57%	49%	-	-	-	-	-	78%	65%	47%	56%
SKAGWAY-HAINES	16%	8%	12%	17%	-	-	3%	5%	5%	28%	9%	11%	9%
WRANGELL-KETCHIKAN	51%	42%	59%	50%	-	-	-	79%	-	78%	68%	47%	58%
WRANGELL-PETERSBURG	65%	67%	66%	75%	-	-	-	92%	-	70%	55%	53%	66%
PETERSBURG-SITKA	-	-	68%	-	-	-	-	-	-	-	-	-	68%
KETCHIKAN-PETERSBURG	-	-	-	-	-	-	-	51%	-	-	-	-	51%

Matanuska Staterooms

(106 Staterooms)

LINK	JAN	FEB	MAR	APR	MAY	JUN	JUL	AUG	SEP	OCT	NOV	DEC	TOTAL
HAINES-JUNEAU	-	-	-	-	11%	30%	46%	50%	19%	8%	6%	4%	24%
HAINES-SKAGWAY	-	-	-	-	9%	26%	41%	25%	8%	-	3%	-	21%
HOONAH-JUNEAU	-	-	-	-	-	-	-	-	-	38%	42%	35%	38%
HOONAH-SITKA	-	-	-	-	-	-	-	-	-	25%	27%	26%	26%
JUNEAU-HAINES	-	-	-	-	13%	44%	58%	37%	16%	10%	12%	6%	25%
JUNEAU-HOONAH	-	-	-	-	-	-	-	-	-	25%	28%	28%	27%
JUNEAU-KAKE	-	-	-	-	31%	64%	84%	52%	51%	18%	26%	-	56%
JUNEAU-PETERSBURG	-	-	-	-	7%	28%	34%	50%	29%	19%	19%	14%	28%
JUNEAU-SITKA	-	-	-	-	-	-	-	-	-	21%	19%	-	20%
KAKE-JUNEAU	-	-	-	-	-	-	-	-	-	9%	10%	5%	8%
KAKE-PETERSBURG	-	-	-	-	27%	62%	75%	51%	48%	18%	13%	14%	39%
KAKE-SITKA	-	-	-	-	31%	48%	42%	39%	17%	20%	16%	15%	29%
KETCHIKAN-PRINCE RUPERT	-	-	-	-	9%	34%	56%	54%	40%	23%	11%	13%	35%
KETCHIKAN-WRANGELL	-	-	-	-	25%	55%	48%	41%	17%	12%	8%	6%	26%
PETERSBURG-JUNEAU	-	-	-	-	30%	53%	64%	58%	22%	7%	-	7%	39%
PETERSBURG-KAKE	-	-	-	-	26%	46%	35%	35%	15%	13%	10%	7%	20%
PETERSBURG-WRANGELL	-	-	-	-	15%	38%	54%	49%	30%	15%	10%	9%	28%
PRINCE RUPERT-KETCHIKAN	-	-	-	-	20%	40%	38%	31%	12%	11%	10%	5%	23%
SITKA-HOONAH	-	-	-	-	-	-	-	-	-	37%	40%	35%	36%
SITKA-JUNEAU	-	-	-	-	22%	39%	34%	26%	19%	31%	21%	-	28%
SITKA-KAKE	-	-	-	-	-	-	-	-	-	22%	14%	22%	19%
SITKA-PETERSBURG	-	-	-	-	-	-	-	-	-	17%	15%	-	17%
SKAGWAY-HAINES	-	-	-	-	4%	13%	25%	20%	8%	3%	3%	-	14%
WRANGELL-KETCHIKAN	-	-	-	-	14%	36%	53%	49%	30%	14%	8%	8%	27%
WRANGELL-PETERSBURG	-	-	-	-	27%	51%	49%	42%	17%	11%	9%	6%	26%
PETERSBURG-SITKA	-	-	-	-	-	-	35%	25%	9%	24%	-	-	20%
WRANGELL-JUNEAU	-	-	-	-	13%	-	-	-	-	-	-	-	13%

Taku Staterooms

(40 Staterooms)

LINK	JAN	FEB	MAR	APR	MAY	JUN	JUL	AUG	SEP	OCT	NOV	DEC	TOTAL
HAINES-JUNEAU	-	-	14%	-	9%	6%	-	-	-	-	-	-	8%
HAINES-SKAGWAY	16%	13%	13%	28%	6%	5%	-	-	-	-	-	-	10%
HOONAH-JUNEAU	-	49%	75%	60%	-	-	-	-	-	-	-	-	58%
HOONAH-SITKA	55%	44%	65%	66%	-	-	-	-	-	-	-	-	58%
JUNEAU-HAINES	45%	24%	26%	61%	12%	8%	-	-	-	-	-	-	19%
JUNEAU-HOONAH	57%	49%	65%	63%	5%	-	-	-	-	-	-	-	52%
JUNEAU-KAKE	-	38%	25%	-	-	-	-	-	-	-	-	-	31%
JUNEAU-PETERSBURG	34%	38%	31%	36%	43%	-	-	-	-	-	-	-	35%
JUNEAU-SITKA	-	33%	58%	-	-	-	-	-	-	-	-	-	45%
KAKE-JUNEAU	18%	22%	18%	23%	-	-	-	-	-	-	-	-	20%
KAKE-PETERSBURG	21%	28%	29%	39%	-	-	-	-	-	-	-	-	28%
KAKE-SITKA	26%	27%	67%	69%	28%	-	-	-	-	-	-	-	46%
KETCHIKAN-PRINCE RUPERT	21%	22%	20%	25%	16%	-	-	-	-	-	-	-	21%
KETCHIKAN-WRANGELL	18%	18%	29%	39%	25%	-	-	-	-	-	-	-	26%
PETERSBURG-JUNEAU	-	-	28%	-	19%	-	-	-	-	-	-	-	22%
PETERSBURG-KAKE	19%	19%	38%	41%	18%	-	-	-	-	-	-	-	28%
PETERSBURG-WRANGELL	19%	23%	27%	31%	28%	-	-	-	-	-	-	-	25%
PRINCE RUPERT-KETCHIKAN	16%	22%	29%	49%	33%	-	-	-	-	-	-	-	29%
SITKA-HOONAH	-	45%	73%	68%	-	-	-	-	-	-	-	-	58%
SITKA-JUNEAU	49%	30%	81%	88%	63%	-	-	-	-	-	-	-	65%
SITKA-KAKE	30%	39%	61%	48%	-	-	-	-	-	-	-	-	43%
SITKA-PETERSBURG	-	18%	63%	58%	-	-	-	-	-	-	-	-	46%
SKAGWAY-HAINES	-	-	-	-	5%	3%	-	-	-	-	-	-	4%
WRANGELL-KETCHIKAN	16%	19%	26%	26%	24%	-	-	-	-	-	-	-	21%
WRANGELL-PETERSBURG	18%	19%	31%	40%	23%	-	-	-	-	-	-	-	26%
PETERSBURG-SITKA	-	-	-	50%	-	-	-	-	-	-	-	-	50%
SKAGWAY-JUNEAU	12%	28%	31%	8%	-	-	-	-	-	-	-	-	16%
GUSTAVUS-HOONAH	-	-	-	-	8%	4%	-	-	-	-	-	-	6%
GUSTAVUS-JUNEAU	-	-	-	-	4%	-	-	-	-	-	-	-	4%
HOONAH-GUSTAVUS	-	-	-	-	4%	-	-	-	-	-	-	-	4%
JUNEAU-GUSTAVUS	-	-	-	-	8%	5%	-	-	-	-	-	-	7%

Tustumena Staterooms

(24 Staterooms)

LINK	JAN	FEB	MAR	APR	MAY	JUN	JUL	AUG	SEP	OCT	NOV	DEC	TOTAL
COLD BAY-KING COVE	-	-	-	-	50%	63%	77%	76%	56%	-	-	-	67%
HOMER-KODIAK	58%	47%	-	-	71%	75%	77%	73%	63%	82%	53%	61%	66%
HOMER-PORT LIONS	85%	60%	-	-	90%	88%	96%	79%	77%	92%	76%	49%	77%
HOMER-SELDOVIA	-	4%	-	-	4%	8%	4%	4%	-	-	-	8%	5%
KING COVE-COLD BAY	-	-	-	-	71%	83%	77%	81%	63%	-	-	-	76%
KING COVE-SAND POINT	-	-	-	-	71%	71%	79%	89%	65%	-	-	-	77%
KODIAK-HOMER	65%	49%	-	-	96%	76%	84%	90%	95%	86%	71%	56%	75%
KODIAK-PORT LIONS	-	6%	-	-	88%	83%	92%	71%	78%	-	-	-	69%
PORT LIONS-HOMER	71%	38%	-	-	86%	90%	92%	94%	89%	78%	79%	55%	77%
PORT LIONS-KODIAK	-	63%	-	-	50%	79%	90%	71%	69%	4%	-	-	67%
SAND POINT-KING COVE	-	-	-	-	92%	93%	92%	96%	83%	-	-	-	91%
SELDOVIA-HOMER	-	4%	-	-	6%	8%	4%	4%	4%	-	-	8%	5%
KODIAK-OLD HARBOR	-	-	-	-	-	96%	-	96%	63%	-	-	-	85%
OLD HARBOR-KODIAK	-	-	-	-	54%	63%	79%	-	67%	-	-	-	66%
OLD HARBOR-SAND POINT	-	-	-	-	-	92%	-	96%	54%	-	-	-	81%
SAND POINT-OLD HARBOR	-	-	-	-	54%	58%	71%	-	42%	-	-	-	56%
KODIAK-OUZINKIE	46%	36%	-	-	75%	77%	83%	86%	81%	67%	62%	45%	64%
OUZINKIE-KODIAK	78%	58%	-	-	72%	75%	88%	75%	65%	82%	61%	44%	67%
OUZINKIE-PORT LIONS	46%	36%	-	-	79%	80%	86%	88%	84%	61%	63%	45%	64%
PORT LIONS-OUZINKIE	78%	58%	-	-	82%	80%	91%	77%	70%	84%	61%	45%	69%
KODIAK-WHITTIER	50%	-	-	-	-	-	-	-	-	-	-	-	50%
PORT LIONS-WHITTIER	29%	-	-	-	-	-	-	-	-	-	-	-	29%
WHITTIER-JUNEAU	35%	-	-	-	-	-	-	-	-	-	-	-	35%
KODIAK-CHIGNIK	-	-	-	-	100%	100%	81%	96%	54%	-	-	-	88%
FALSE PASS-AKUTAN	-	-	-	-	71%	85%	85%	75%	69%	-	-	-	78%
CHIGNIK-SAND POINT	-	-	-	-	75%	79%	75%	88%	46%	-	-	-	74%
AKUTAN-DUTCH HARBOR	-	-	-	-	96%	90%	81%	77%	60%	-	-	-	80%
COLD BAY-FALSE PASS	-	-	-	-	75%	85%	81%	71%	69%	-	-	-	77%
CHIGNIK-KODIAK	-	-	-	-	-	79%	88%	99%	88%	-	-	-	92%
AKUTAN-COLD BAY	-	-	-	-	54%	60%	77%	74%	58%	-	-	-	67%
SAND POINT-CHIGNIK	-	-	-	-	-	67%	71%	83%	50%	-	-	-	73%
DUTCH HARBOR-AKUTAN	-	-	-	-	83%	71%	79%	74%	42%	-	-	-	69%
JUNEAU-WHITTIER	76%	-	-	-	-	-	-	-	-	-	-	-	76%
WHITTIER-KODIAK	39%	-	-	-	-	-	-	-	-	-	-	-	39%

Stateroom Usage by Link

SOUTHEAST LINK	COUNT	STATEROOM MILES	CAPACITY
BELLINGHAM-KETCHIKAN	4,558	2,712,010	76%
HAINES-JUNEAU	3,516	239,088	29%
HAINES-SKAGWAY	1,491	19,383	14%
HOONAH-JUNEAU	451	21,648	40%
HOONAH-SITKA	658	77,644	36%
JUNEAU-HAINES	3,631	246,908	28%
JUNEAU-HOONAH	676	31,096	35%
JUNEAU-KAKE	1,161	132,354	55%
JUNEAU-KETCHIKAN	990	232,650	62%
JUNEAU-PETERSBURG	1,549	190,527	33%
JUNEAU-SITKA	2,908	383,856	68%
JUNEAU-YAKUTAT	748	169,048	50%
KAKE-JUNEAU	220	25,080	12%
KAKE-PETERSBURG	1,404	91,260	37%
KAKE-SITKA	1,148	132,020	32%
KETCHIKAN-BELLINGHAM	4,305	2,561,475	70%
KETCHIKAN-JUNEAU	974	228,890	61%
KETCHIKAN-PRINCE RUPERT	2,198	200,018	33%
KETCHIKAN-WRANGELL	5,371	478,019	42%
PETERSBURG-JUNEAU	4,288	527,424	61%
PETERSBURG-KAKE	1,147	74,555	22%
PETERSBURG-WRANGELL	5,271	216,111	41%
PRINCE RUPERT-KETCHIKAN	1,609	146,419	24%
SITKA-HOONAH	440	51,920	39%
SITKA-JUNEAU	1,094	144,408	36%
SITKA-KAKE	481	55,315	29%
SITKA-PETERSBURG	2,670	416,520	60%
SKAGWAY-HAINES	1,246	16,198	13%
WRANGELL-KETCHIKAN	5,152	458,528	40%
WRANGELL-PETERSBURG	5,365	219,965	42%
YAKUTAT-JUNEAU	850	192,100	57%
PETERSBURG-SITKA	177	27,612	28%
SKAGWAY-JUNEAU	92	7,452	16%
KETCHIKAN-PETERSBURG	37	4,144	51%
WRANGELL-JUNEAU	14	2,296	13%
GUSTAVUS-HOONAH	12	276	6%
GUSTAVUS-JUNEAU	3	186	4%
HOONAH-GUSTAVUS	3	69	4%
JUNEAU-GUSTAVUS	13	806	7%
TOTAL	67,921	10,735,278	-

SOUTHWEST LINK	COUNT	STATEROOM MILES	CAPACITY
CHENEGA BAY-KODIAK	302	60,702	20%
CHENEGA BAY-WHITTIER	337	22,579	23%
COLD BAY-KING COVE	161	4,025	67%
HOMER-KODIAK	1,376	187,136	36%
HOMER-PORT LIONS	1,219	163,346	77%
HOMER-SELDOVIA	14	238	3%
KING COVE-COLD BAY	183	4,575	76%
KING COVE-SAND POINT	184	18,032	77%
KODIAK-CHENEGA BAY	336	67,536	23%
KODIAK-HOMER	1,373	186,728	34%
KODIAK-PORT LIONS	198	5,346	69%
PORT LIONS-HOMER	1,058	141,772	77%
PORT LIONS-KODIAK	208	5,616	67%
SAND POINT-KING COVE	219	21,462	91%
SELDOVIA-HOMER	19	323	3%
WHITTIER-CHENEGA BAY	304	20,368	20%
KODIAK-OLD HARBOR	61	6,100	85%
OLD HARBOR-KODIAK	63	6,300	66%
OLD HARBOR-SAND POINT	58	16,878	81%
SAND POINT-OLD HARBOR	54	10,260	56%
KODIAK-OUZINKIE	747	10,458	64%
OUZINKIE-KODIAK	872	12,208	67%
OUZINKIE-PORT LIONS	766	9,958	64%
PORT LIONS-OUZINKIE	899	11,687	69%
KODIAK-WHITTIER	12	3,192	50%
PORT LIONS-WHITTIER	7	1,897	29%
KODIAK-CHIGNIK	147	36,603	88%
FALSE PASS-AKUTAN	188	10,904	78%
CHIGNIK-SAND POINT	124	17,112	74%
AKUTAN-DUTCH HARBOR	193	8,685	80%
COLD BAY-FALSE PASS	185	10,730	77%
CHIGNIK-KODIAK	132	32,868	92%
AKUTAN-COLD BAY	160	25,280	67%
SAND POINT-CHIGNIK	105	14,490	73%
DUTCH HARBOR-AKUTAN	165	7,425	69%
WHITTIER-KODIAK	28	7,448	39%
TOTAL	12,457	1,170,267	-

Stateroom Usage by Capacity

SOUTHEAST LINK	COUNT	STATEROOM MILES	CAPACITY
BELLINGHAM-KETCHIKAN	4,558	2,712,010	76%
KETCHIKAN-BELLINGHAM	4,305	2,561,475	70%
JUNEAU-SITKA	2,908	383,856	68%
JUNEAU-KETCHIKAN	990	232,650	62%
PETERSBURG-JUNEAU	4,288	527,424	61%
KETCHIKAN-JUNEAU	974	228,890	61%
SITKA-PETERSBURG	2,670	416,520	60%
YAKUTAT-JUNEAU	850	192,100	57%
JUNEAU-KAKE	1,161	132,354	55%
KETCHIKAN-PETERSBURG	37	4,144	51%
JUNEAU-YAKUTAT	748	169,048	50%
WRANGELL-PETERSBURG	5,365	219,965	42%
KETCHIKAN-WRANGELL	5,371	478,019	42%
PETERSBURG-WRANGELL	5,271	216,111	41%
HOONAH-JUNEAU	451	21,648	40%
WRANGELL-KETCHIKAN	5,152	458,528	40%
SITKA-HOONAH	440	51,920	39%
KAKE-PETERSBURG	1,404	91,260	37%
HOONAH-SITKA	658	77,644	36%
SITKA-JUNEAU	1,094	144,408	36%
JUNEAU-HOONAH	676	31,096	35%
JUNEAU-PETERSBURG	1,549	190,527	33%
KETCHIKAN-PRINCE RUPERT	2,198	200,018	33%
KAKE-SITKA	1,148	132,020	32%
HAINES-JUNEAU	3,516	239,088	29%
SITKA-KAKE	481	55,315	29%
JUNEAU-HAINES	3,631	246,908	28%
PETERSBURG-SITKA	177	27,612	28%
PRINCE RUPERT-KETCHIKAN	1,609	146,419	24%
PETERSBURG-KAKE	1,147	74,555	22%
SKAGWAY-JUNEAU	92	7,452	16%
HAINES-SKAGWAY	1,491	19,383	14%
WRANGELL-JUNEAU	14	2,296	13%
SKAGWAY-HAINES	1,246	16,198	13%
KAKE-JUNEAU	220	25,080	12%
JUNEAU-GUSTAVUS	13	806	7%
GUSTAVUS-HOONAH	12	276	6%
GUSTAVUS-JUNEAU	3	186	4%
HOONAH-GUSTAVUS	3	69	4%
TOTAL	67,921	10,735,278	-

SOUTHWEST LINK	COUNT	STATEROOM MILES	CAPACITY
CHIGNIK-KODIAK	132	32,868	92%
SAND POINT-KING COVE	219	21,462	91%
KODIAK-CHIGNIK	147	36,603	88%
KODIAK-OLD HARBOR	61	6,100	85%
OLD HARBOR-SAND POINT	58	16,878	81%
AKUTAN-DUTCH HARBOR	193	8,685	80%
FALSE PASS-AKUTAN	188	10,904	78%
PORT LIONS-HOMER	1,058	141,772	77%
COLD BAY-FALSE PASS	185	10,730	77%
HOMER-PORT LIONS	1,219	163,346	77%
KING COVE-SAND POINT	184	18,032	77%
KING COVE-COLD BAY	183	4,575	76%
CHIGNIK-SAND POINT	124	17,112	74%
SAND POINT-CHIGNIK	105	14,490	73%
PORT LIONS-OUZINKIE	899	11,687	69%
KODIAK-PORT LIONS	198	5,346	69%
DUTCH HARBOR-AKUTAN	165	7,425	69%
OUZINKIE-KODIAK	872	12,208	67%
COLD BAY-KING COVE	161	4,025	67%
PORT LIONS-KODIAK	208	5,616	67%
AKUTAN-COLD BAY	160	25,280	67%
OLD HARBOR-KODIAK	63	6,300	66%
OUZINKIE-PORT LIONS	766	9,958	64%
KODIAK-OUZINKIE	747	10,458	64%
SAND POINT-OLD HARBOR	54	10,260	56%
KODIAK-WHITTIER	12	3,192	50%
WHITTIER-KODIAK	28	7,448	39%
HOMER-KODIAK	1,376	187,136	36%
KODIAK-HOMER	1,373	186,728	34%
PORT LIONS-WHITTIER	7	1,897	29%
CHENEGA BAY-WHITTIER	337	22,579	23%
KODIAK-CHENEGA BAY	336	67,536	23%
WHITTIER-CHENEGA BAY	304	20,368	20%
CHENEGA BAY-KODIAK	302	60,702	20%
HOMER-SELDOVIA	14	238	3%
SELDOVIA-HOMER	19	323	3%
TOTAL	12,457	1,170,267	-

Southeast Link Diagram

(Diagrammatic - No Scale)

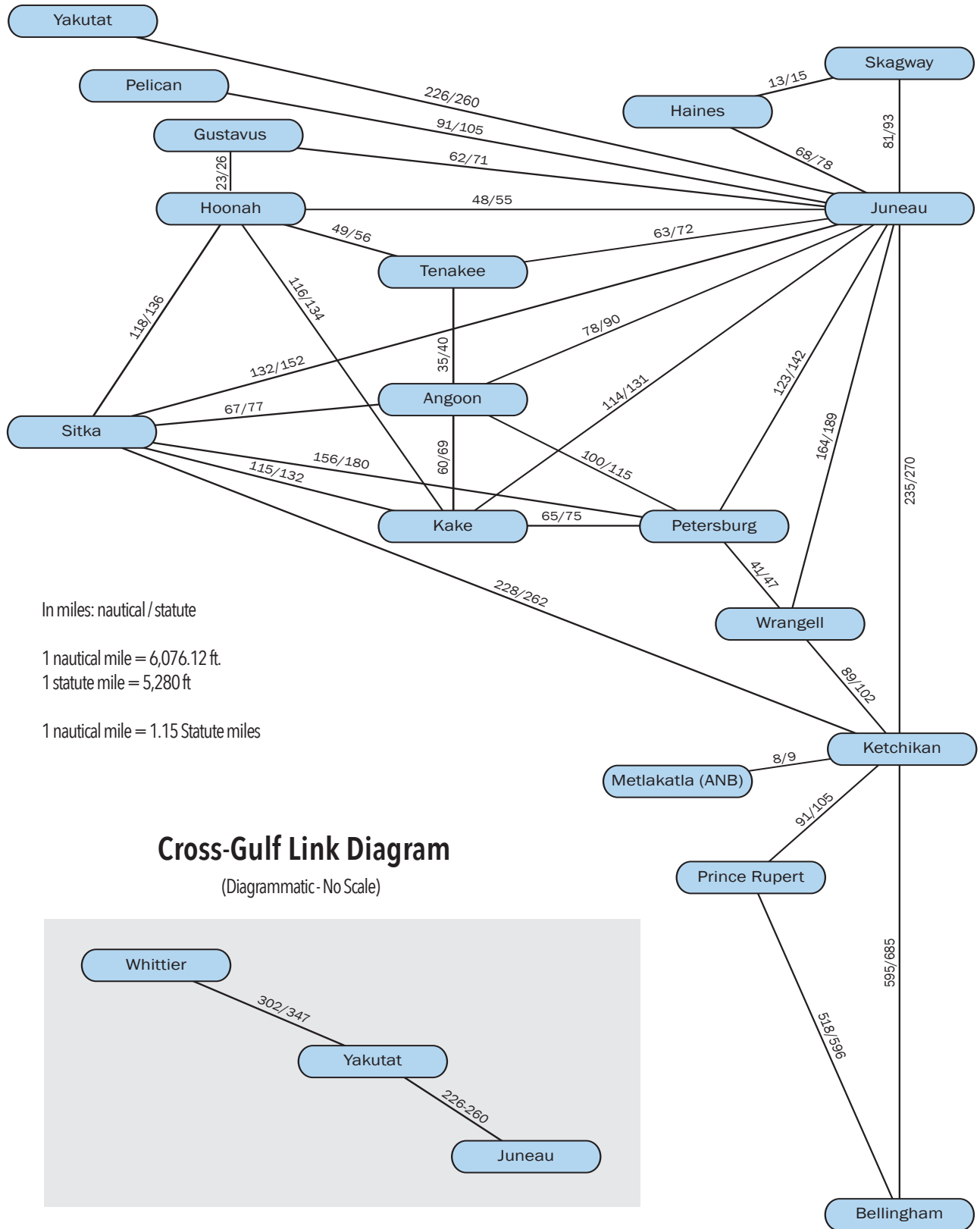

In miles: nautical / statute

1 nautical mile = 6,076.12 ft.

1 statute mile = 5,280 ft

1 nautical mile = 1.15 Statute miles

Cross-Gulf Link Diagram

(Diagrammatic - No Scale)

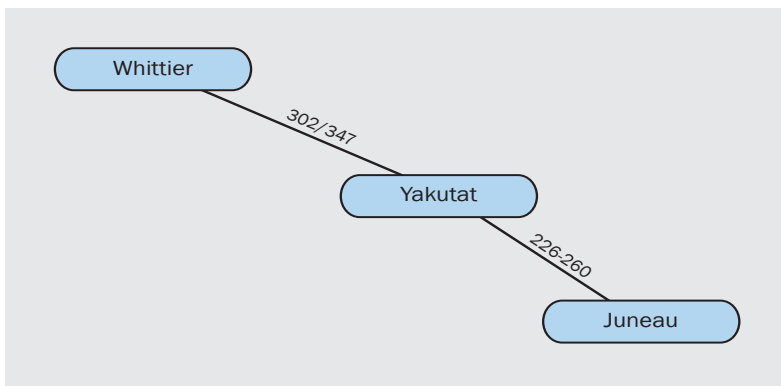

Southwest Link Diagram

(Diagrammatic - No Scale)

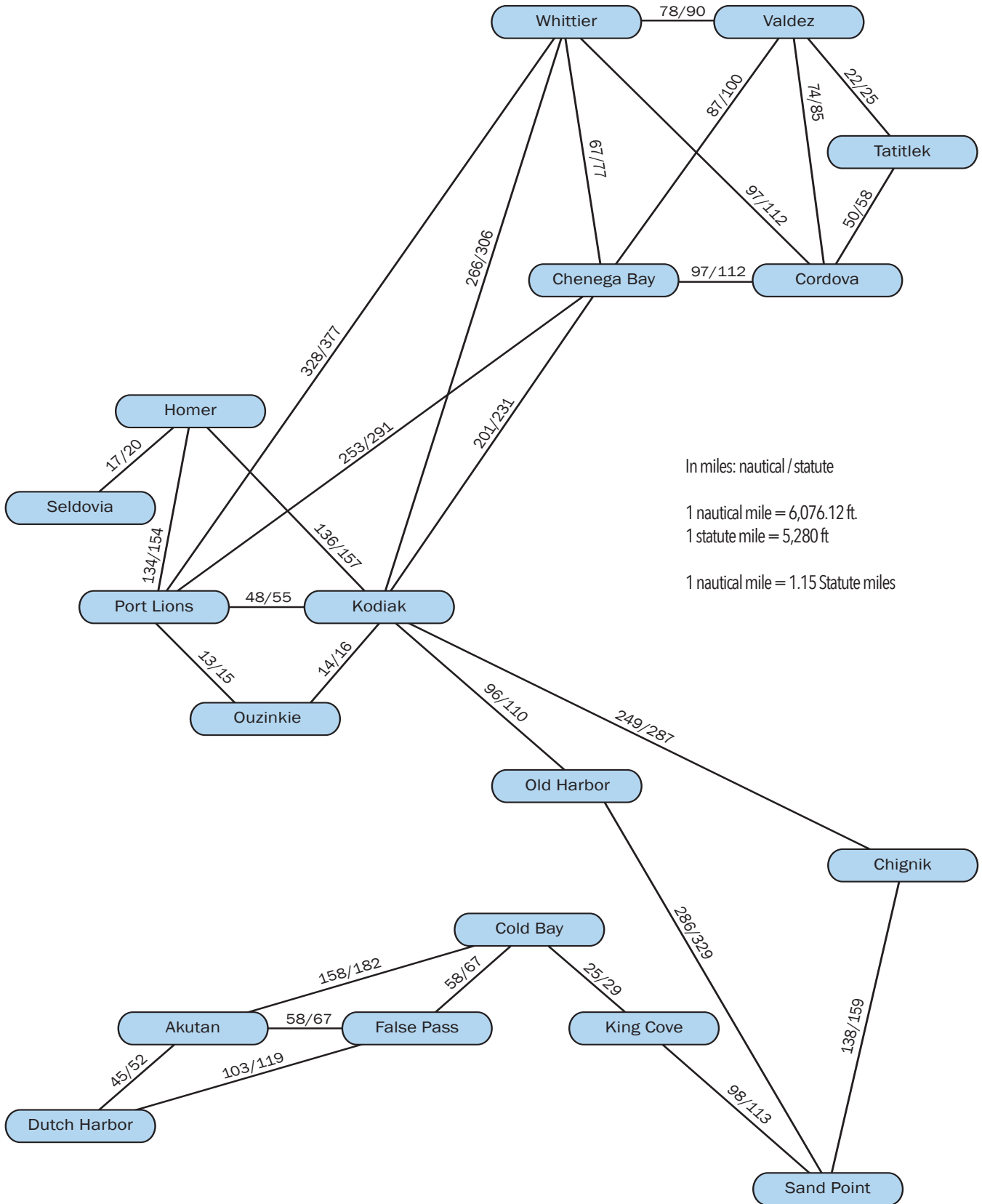

In miles: nautical / statute

1 nautical mile = 6,076.12 ft.

1 statute mile = 5,280 ft

1 nautical mile = 1.15 Statute miles



FerryAlaska.com

The mission of the Alaska Marine Highway System is to provide safe, reliable, and efficient transportation of people, goods, and vehicles among Alaska communities, Canada, and the "Lower 48," while providing opportunities to develop and maintain a reasonable standard of living and high quality of life, including social, education, and health needs.